



**Monday 10<sup>th</sup> December 2018**

**10am Motorbike, Marine &  
Recreation Simulcast Auction**

Lots 2 – 65

Inspection: Saturday 8<sup>th</sup> December

8.30am to 11.30am

& from 8am to 10am morning of auction

**12.5% buyers premium on all items unless otherwise specified**

**7.5% buyers premium for purchases over \$15,001**

**Auction Enquiries:** (07) 5559 1999

**[www.lloydsonline.com.au](http://www.lloydsonline.com.au)**

**GST Note:** *GST is included in the final bid price of items.  
GST is included in the buyer's premium.*

*Please inspect all items thoroughly.  
All items as sold 'as is'.  
No refunds.  
No warranty applies unless stated.*

# BIDDER'S TERMS AND CONDITIONS

The following "Users Agreement" sets out the terms and conditions by which we provide and you may use the services provided by this web site.

When you register as a customer you are required to acknowledge you have read and accepted this agreement.

## 1. GENERAL

### 1.1 Terms & Conditions

- a. The Users Agreement set out what you are permitted to do and what is not permitted. A breach of the agreement may result in us dis-enabling your account thus preventing you from being able to use our service.
- b. We may, from time to time, be required by law, industry standard or company policy to update and amend this Users Agreement. These changes will take effect from the time of publication of this Users Agreement, so we suggest you re-acquaint yourself with it on an annual basis.
- c. Individual auctioneers may have specific terms and conditions that apply to your relationship with them, these may relate to the specific jurisdiction they operate in or the types of product they sell. The terms of the agreement with the specific auctioneer will be read to act in conjunction with this User Agreement. Where there is an inconsistency between this User Agreement and the agreement you have with a particular auctioneer, the terms of the particular auctioneer are deemed to prevail.
- d. The Purchaser agrees that the Company is acting as the authorised agent of the Vendor and any rights of the action he may have in respect of the lots purchased by him lie against the Vendor, not the Company. In the event that he wishes to take proceedings in respect of the said lots and the Vendor has not been named by the Company in its dealings with him to date, he agrees to request the name of the Vendor from the Company, and, provided the Company provides the relevant details, to proceed against the Vendor and not the Company.
- e. The Occupational Health & Safety Act (1995) and the subsequent Regulations (1997) impose obligations in respect of safety for workers arising out of design, manufacture and supply of Plant & Equipment for use in the workplace and all customers must abide by these obligations.

### 1.2 Service Usage

- a. The service is provided to you personally and is not to be on-sold to a third party.
- b. We are permitted to remove any information on our site that is deemed to contravene and law or regulation pertaining from time to time or that we consider offensive.
- c. If you engage in any fraudulent activity or activity that we consider may be fraudulent, likely to deceive or offend we may dis-enabling your account and take further action where remedy any damage caused.

### 1.3 System Stability & Integrity

- a) We undertake at all times to do what we can to maintain a level of service with equal access to all.
- b) You undertake not to do any act intended to interrupt the service provided by this site.
- c) If, in our determination you have committed any act intended to compromise the security of our site, the data of our customers or the integrity of our service we may dis-enabling your account and take further action where remedy any damage caused.
- d) The Auctioneer expressly states that in the event of a software failure, system failure, or general faults that compromise or fails the intended use and does not give all bidders and vendors the intended opportunities to either bid or sell, then the auctioneer and buyer both acknowledge that the Auctioneer absolutely reserves the right to cancel an invoice or not deliver assets or equipment that may have been purchased by the buyer on an invoice may have been raised to the buyer. The



2  
**ALL GOODS TO BE COLLECTED**  
**4pm WEDNESDAY**

\*\*\* All buyers must satisfy themselves by inspection,  
the catalogue provided is to be used as A GUIDE ONLY\*\*\*

Auctioneer states he has 48 hours from the closing time of the Auction to notify the buyer of the cancellation of the transaction as a result of software or system failure. The Auctioneer acknowledges and warrants he will provide a full refund with any buyers premium on any bid cancelled by the Auctioneer as a result of software or system malfunction.

## **2. REGISTRATION**

- a. You must be able to form a legally binding contract (ie over 18 years of age or over, not an undischarged bankrupt, etc)
- b. Registration with us is required to use our service. To do so you must provide your name, address, email, password and phone number.
  - (i). You must not provide false or misleading personal information
  - (ii). You will endeavour to maintain your personal information as accurate.
  - (iii). You undertake to keep your login details and password secret to avoid any un-authorised use of our service.
- c. Your personal information provided during the registration process will only be used in the manner stipulated in our Privacy Statement.
- d. If we disable your account, you may not register again.

## **3. RIGHTS AND OBLIGATIONS**

- a. Prior to placing a bid it is your responsibility to make yourself aware of the specific sales conditions surrounding each item, especially, but not limited to, the currency specified, the location of the item, its condition, payment options and the time in which it must be collected.
- b. A Bid placed at auction, either online, by absentee or in person, is an Offer to Purchase. Once a bid has been accepted by the auctioneer there is a binding contract between you and the auctioneer to purchase the item at the final bid amount plus any additional fees and charges associated with that item.
- c. Although all care and attention is paid when we describe and photograph items for sale, these are provided as guidance only and you should avail yourself of the inspection times to assure yourself of the exact nature and condition of the item you are bidding on.
- d. When you place a maximum bid, higher than the next bid increment your offer is for the Maximum bid amount.
- e. Engaging in any activity, either solely in concert with another aimed at manipulating the final bid price or corrupting the bidding process will result in immediate termination of your bidding privileges. To this end a bid cannot be withdrawn or amended once placed.
- f. If you are a successful bidder you are obligated to pay the final bid price plus the fees and charges associated with that purchase in the time limited specified from auction to auction and lot to lot. Failure to do so will entitle us to take what measures necessary to attempt to recover the monies owing, including, but not limited to, selling the item(s) to the under-bidder at their final bid amount. You will still be liable for any shortfall or loss resulting.
- g. Interest on the purchase of moneys outstanding from time to time on and from the date / time the payment is due will accrue, at the corporate overdraft reference rate for the time being charged by the Commonwealth Banking Corporation.
- h. No servant or agent of the Company is authorized to waive, add to or vary these conditions without written authority of the Company's Manager.
- i. It is a site option or preference to receive outbid notices and successful bid notices. These are provided for your information only, they are automatically generated and failure to receive such notices in no way impacts your obligations under the terms and conditions of this User Agreement.
- j. The Auctioneer states that all or any items may have reserve prices. The reserve price is not met unless an email is sent confirming a successful purchase. If the bidding has not reached reserve the Auctioneer will refer the highest bid to the Vendor,



3  
**ALL GOODS TO BE COLLECTED**  
**4pm WEDNESDAY**

\*\*\* All buyers must satisfy themselves by inspection,  
the catalogue provided is to be used as A GUIDE ONLY\*\*\*

the highest bidder shall have first right of refusal in any referred bids. Once the bidder has refused any counter offers or negotiations then the Auctioneer shall declare the goods open for negotiations with other potential purchasers.

k. Subject to any reserve price, the highest bidder shall be the Purchaser and in the event of any dispute arising, the lot may be reoffered. The Auctioneer shall be the sole arbitrator and his decision shall be final in all matters relating to the Auction.

l. The Purchaser shall complete the "Conditions of Sale" as set out in the Company's written policy. In default of these conditions the Auctioneer reserves the right to immediately resell such lots as he deems fit.

m. Lloyds Auctioneers & Valuers (Lloyds) warns buyers that all plant & equipment offered for sale at Auction may not be fit for use in any workplace and that the buyer is responsible to ensure compliance with all necessary requirements under the Act and Regulations and that the plant and equipment is fit for its intended use in the workplace prior to being used for its intended purpose. Plant MUST be given a safety inspection prior to operation when it's purchased at auction. (Please refer to the Electrical Safety Guide for more information).

## 4. THE AUCTION PROCESS

### 4.1 The Auction Process

a. You must register with us to enable you to bid on any auction. Various auctions may require a registration fee which must be paid before any bids can be placed on that particular auction.

b. Implicit in placing a bid on any item is acceptance of the specific terms and conditions of that particular auction and that particular item.

c. Every auction has a specified auction Date and Starting time.

d. There are various auction Types and it is important to be aware of them as they will impact the way bids can be lodged and accepted.

**No Online Bidding** – these are traditional live auctions, which are typically being held in remote locations or have special conditions which prevent us from being able to offer online bidding. The information provided is there to help you in assessing the lots prior to the live auction.

**Internet & Absentee Bidding Only** – these are online auctions where there will be no traditional live auction. The only way to bid will be online. You will be able to follow the online auction as each lot is sold, one by one. You do not have to wait for your lot to be offered as you can leave a proxy (or maximum) bid on any lot at any time.

**Live with Pre-Absentee Bids Accepted** – this will essentially be a traditional live auction. You will be able to place an absentee bid via the web site, however the online bidding will close prior to the commencement of the live auction. This means you may be outbid at the live auction.

**Complete with All Bidding Options** – these auctions are traditional live auctions. You can bid in person at the live auction or bid remotely via this website during the live auction. The web site will follow the live auction as it progresses lot by lot; allowing you to watch and bid on each lot as it is being sold.

e. Bids placed on the web site can either be at one bid increment above the current bid amount or at a greater amount.

f. We reserve the right to set a Starting bid at any level, in the absence of such a minimum price being placed, the minimum will be \$1.

g. A multiple lot is one where the Quantity (In The Quantity field) is greater than one (1). On a multiple lot the bidding is per unit. ie 12 x Dining Chair, a bid of \$10 for a quantity of 8 will obligate the bidder (if successful) to pay \$10x8 (\$80) plus any associated charges.

h. The Purchaser acknowledges that any software included in sales of computer equipment may be under licence to the Vendor and that the terms and conditions of the License may restrict the use and transfer of the software. The Purchaser acknowledges that the company does not offer title to such software and it may or may not remain the property of the Vendor.

i. We may, at our absolute discretion, cancel an auction, close it early, postpone an auction or reschedule an auction, for any



4  
**ALL GOODS TO BE COLLECTED**  
**4pm WEDNESDAY**

\*\*\* All buyers must satisfy themselves by inspection,  
the catalogue provided is to be used as A GUIDE ONLY\*\*\*

reason. Such a decision would not be taken lightly and maybe as a result of vendor instruction, legal requirements or technical failings.

j. An individual lot may be withdrawn from a particular auction or moved from one auction to another at our absolute discretion.

k. Bids will be ordered according to the following determinates:

(i) the \$ bid amount

(ii) bid quantity bid amount (Multiple Lot only)

(iii) the time the bid was lodged

l. Upon becoming the successful bidder, the Purchaser shall be responsible for guarding and securing any lots. The Auctioneer accepts no responsibility after the fall of the hammer for safeguarding of any lots. Ownership and title shall not pass to the Purchaser until all lots are paid for in full. Lots will not be available for removal upon part payment.

#### **4.2 Auction Closure**

a. The auction closes at the end of the time specified for that lot and where there are no new successful bids in the closing time of the auction. This is typically the last 15 seconds of the sale, but may vary from auction to auction and will be specified on the Lot Details page if there is any variation. If there are any successful bids on a particular lot within the hot time, the countdown timer will be reset. When an auction is live the Auction Detail page will refresh the current bid amount and estimated closing time every few seconds. Some variation in the "Closing time" will be experienced. This may due to your connection to our server and consequently we accept no responsibility any consequences resulting from this variation. We highly recommend not attempting to place a bid at the last second.

b. If in your preferences you have selected the option to receive successful bid notices, one will be emailed to you upon your bid being accepted. This is a provided as a courtesy only.

#### **4.3 Collection of Goods**

a. All lots purchased must be paid for and removed by the date / time specified in the conditions of sale. No purchases may be removed from gated or secured areas until goods have been paid for and a collection slip has been obtained and a staff member marks off the goods as they are collected.

b. The purchaser acknowledges that he is responsible for the safe collection of all equipment or goods purchased. The items are the property of the purchaser upon settlement and it is the sole responsibility of the purchaser to provide adequate & appropriate equipment and labour to safely collect any goods purchased.

c. Auction staff are provided to assist in identifying purchasers goods - they are not responsible for loading or safely securing goods onto purchasers transport.

#### **4.4 Time Zones**

The starting time for an auction is specified in the Time Zone of the hosting auctioneer. As you may be in a different time zone, every lot has an estimated time until sale.

### **5. RETURNS**

#### **5.1 Return of goods**

a. Goods purchased at auction may not be returned. No allowances, refunds or warranties are offered with any lot whatsoever whether express or implied.

b. If however, we have, by our description or representation of a lot, misled you and a physical inspection of the goods was not permitted or would not have revealed true nature of the goods they may be returned.

c. If you need to return a lot, we must be notified in writing within 5 days of the auction date. As the proceeds of sale are

remitted to the respective vendors approx. 5 days after the date of sale, the goods must also be returned to us within 2 days.

## **6. GST**

The Auction Detail Page and Lot Detail Page will state whether the bid amount, the buyer's premium and any other fees are inclusive of GST (GST Inclusive) or exclusive of GST (GST exclusive).

## **7. DEFINITIONS**

Buyers Premium = percentage of the Winner's Bid Amount as identified on the Lot Detail Page. The Buyer's Premium is payable in addition to and at the same time as the Bid Amount, and will form part of the total Invoice Amount to be paid. The GST component of your purchase will be clearly displayed on your invoice.

Lot Detail Page is the page on the web site that contains all the information about a particular lot.

Privacy Statement is the statement so named and available from the page menu at the base of the Home Page.

Auction Detail Page is the page on the web site containing the specific information regarding a particular auction.

This Users Agreement is governed by and will be construed according to the law of Australia and its States and Territories. The auctioneer and you are subject to the jurisdiction of the courts of Australia and its States and Territories.

We may, from time to time, be required by law, industry standard or company policy to update and amend our User Agreement. These changes will take effect from the time of publication of this User Agreement, so we suggest you re-acquaint yourself with it on an annual basis.

Date of last revision: 10<sup>th</sup> June 2015



6  
**ALL GOODS TO BE COLLECTED**  
**4pm WEDNESDAY**

\*\*\* All buyers must satisfy themselves by inspection,  
the catalogue provided is to be used as A GUIDE ONLY\*\*\*

## **IMPORTANT NOTES**

All auction goods are sold as is, with no warranty unless specifically stipulated in the catalogue description. Please thoroughly check/test, measure and inspect all goods carefully before you bid.

Please be careful when inspecting goods. All breakages must be paid for.

Your tax receipt is your proof of purchase. Please store your paperwork in a safe place as we **CANNOT** re-print tax invoices at a later date.

Your collection docket is your security pass to take goods out of the building. Again these **CANNOT** be re-printed as they are marked upon goods collection, so your original is your ONLY COPY.

**All transport is to be organised by the bidder.** Please ensure you leave all your details with your specific carrier and leave your collection docket at reception, with all your details, carrier details and date & date of collection.

Please ensure that you and your carriers have adequate labour to load your goods.

Lloyds floor staff is available **ONLY** to supervise your collection of goods.

**All payments must be made by close of business on Auction day.** If you do not settle your account, you will not be able to register for future auctions without leaving a cash deposit.

All goods must be cleared from the premises by 12 noon Tuesday. Any goods left behind will be considered abandoned and forfeited.

\* **NO EXCEPTIONS.**

\*Large Machines which require crane lift may be longer by negotiation

The premises is under 24 hr security camera and guard patrol. All thefts will be taken seriously and offenders prosecuted and banned from the premises.



## SAFETY ELECTRICAL GUIDE -

**General safe use** advice for electrical appliances intended for household and similar use with rated voltage of not more than 250V for single phase appliances and 480V for other appliances.

This advice is not intended to replace specific manufacturers' information but can be used as a general guide.

This advice **does not cater** for young children or people who are physically weak.

You are urged to:

- Use the appliance only for its intended purpose.
- If the appliance is for indoor use only, do not use outdoors.
- Do not immerse the appliance in water unless it is designed for this purpose.
- Keep hands, fingers, feet, toes and hair away from dangerous moving parts, cutting blades and the like.
- Do not use electrical appliances in the rain.
- Make sure you have dry hands when operating an electrical appliance.
- Do not use a damaged appliance.
- An appliance may not be intended for use by children or people with an illness or disability without supervision.
- Young children should not be allowed to play with the appliance.
- Some appliances require special precautions for installation or user maintenance or both.
- The plug must be removed from the socket-outlet before any cleaning or maintenance is done.
- Do not place cord extension sockets or portable power outlet boards where they may be splashed or where moisture may get in.
- Ensure ventilation holes or outlets are not blocked or partially obstructed.
- If a fixed appliance does not have a supply cord and plug or other means for disconnection from the supply, a means for disconnection must be incorporated into the fixed wiring according to the [wiring rules](#) (non-Queensland Government link).
- If the supply cord or plug is damaged:
  - The manufacturer or its service agent or a similarly qualified person must replace the cord to prevent an accident.
  - Appliances with specially prepared cords must be replaced by a special cord or assembly available from the manufacturer or its service agent.
  - Other appliances that have a supply cord that cannot be replaced should be scrapped.
- The appliance should be maintained in order to ensure a long, useful life and to protect the operator against electric shock or mechanical mishaps.
- A [safety switch](#) can enhance electrical safety when using electrical appliances.



# EVACUATION SIGN & DIAGRAM

## Lloyds Auctioneers & Valuers

**EVACUATION PROCEDURES**

**STAGE 1:- Removal of people from the immediate Danger Area**  
Occupants and staff in the immediate danger area are to assemble a safe distance away from the fire and smoke. When the area has been evacuated all doors and windows should be closed to contain fire.

**STAGE 2:- Removal to a Safe Area**  
If the severity of the smoke or fire warrants further evacuation, occupants should be moved through fire / smoke doors to a safe area.

**STAGE 3:- Complete Evacuation of Entire Complex**  
Should the emergency necessitate evacuation of the whole building, the Manager or the Fire Service will direct occupants from the safe place to the ASSEMBLY AREA.

**STAGE 4:- Roll Call.**  
To be conducted as soon as possible and to ensure all Persons are accounted for. Report all missing persons to **FIRE OFFICERS**.

	FIRE HOSE REEL		FIRE INDICATOR PANEL
	EXIT		PATH OF EXIT
	MANUAL CALL POINT		MAIN PATH
	EXTINGUISHER		ALTERNATE PATH
	FIRE BLANKET		SWITCH BOARD
	ASSEMBLY AREA		FIRST AID

**000 EMERGENCY**  
In an emergency dial 000

- R** Remove People from immediate danger
- A** alert the fire service
- C** Confine fire and smoke
- E** Evacuate to the assembly area

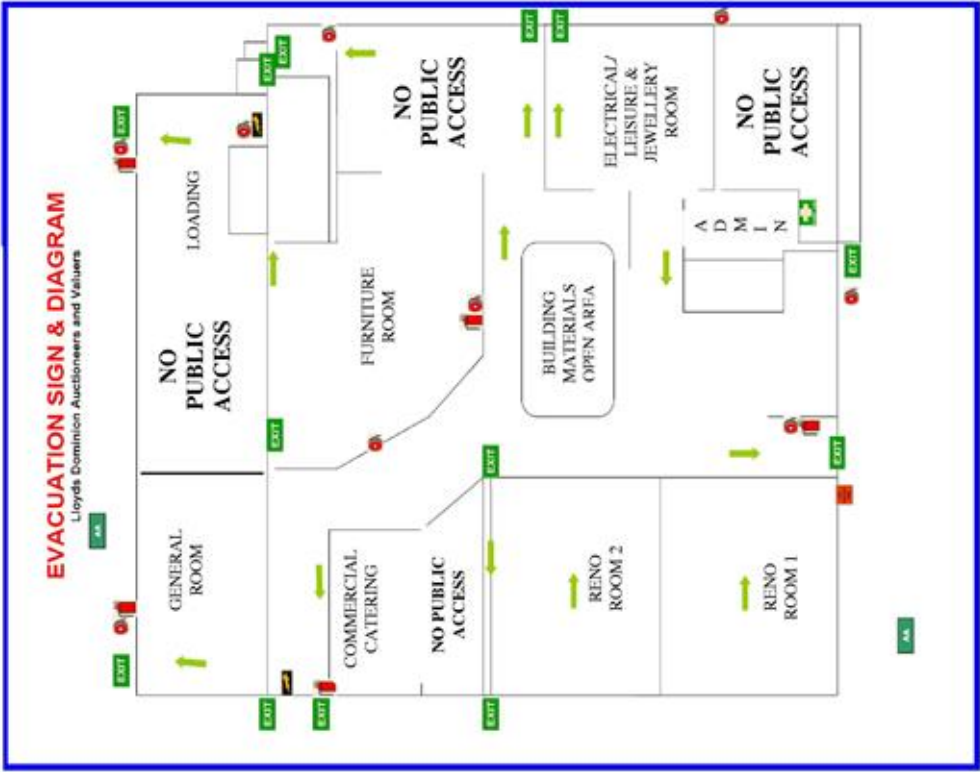

## 10am Motorbike, Marine & Recreation Auction

2	<p>2011 Blue Fin Boats with a 20hp Honda Outboard Engine. No trailer 2011 Blue Fin Boats 38RAB  Year: 2011 Make: Blue Fin Boats Model: 38RAB Boat Type: Runabout Hull Type: Mono Hull  Material: Aluminium HIN #: AUBLUD89441011 Odometer: Not Metered Colour: Dark yellow and light yellow Length: 3.8 Metres Description/extras: Bilge Pump, Starts and runs, windshield, X 2 aluminium bench seats, Bimini top, Single battery, Fuel tank, Scratches, dents and marks, No boat trailer WITH AN OUTBOARD ENGINE: Make: Honda Model: BF20D Engine No: BAMJ1043555 Power: 20 Horsepowers (HP) Fuel Type: Petrol Inspection Welcome. Whilst personal on-site Inspection is preferable, to arrange a Facetime inspection Monday to Friday with your iPhone, e-mail your contact details to <a href="mailto:colin@lloydsauctions.com.au">colin@lloydsauctions.com.au</a> Registration: No stickers when delivered. Sold unregistered This asset is sold under standard auction conditions, as is, where is. This description is not a condition report and is for use as a guide only. The photos are current as at time of book in. Lloyds do not knowingly sell faulty goods. Inspection is highly recommended prior to sale &amp; is the responsibility of the bidder. There is no warranty &amp; no cooling off period. (Location of item: 69 Manchester Rd, Carrara, QLD) (Key # 16) Lloyds stock # 600819+1</p>
4	<p>Daysailer Boat (Lifeboat) with a diesel engine on a 1987 Homemade trailer ***Unstarted. Year: Unknown Make: Unknown Model: Unknown Boat Type: Daysailer (Lifeboat) Hull Type: Mono Hull Material: Fibreglass HIN #: Not visible Colour: Orange and Blue Length: 16 Feet Description/extras: Anchor, Bilge Pump, Ropes, Fenders. As per boat markings M.V. Warunda of Sydney. V2 Diesel engine. 3.5 meter mask, 2 oars, Padded seats, Navigation lights. Registration: Ex QLD rego number JX745Q. There is no HIN number or serial number. Make or model not specified WITH AN INBOARD ENGINE: Make: Unknown Model: Unknown Engine No: Not Visible Drive Type: Shaft Drive Fuel Type: Diesel ON A TRAILER: Year: 1987 Make: Home made Model: Not Specified VIN: ATABD000271QTX Features: Single axle tipping trailer, 50mm tow ball coupling, jockey wheel, winch, rollers, trailer brake, No electric plug for the trailer Registration: Ex-rego AZ2189 (Qld) Plate will be removed upon sale. Registration will be cancelled within 24 hours of receipt of payment. Inspection Welcome. Whilst personal on-site Inspection is preferable, to arrange a Facetime inspection Monday to Friday with your iPhone, e-mail your contact details to <a href="mailto:colin@lloydsauctions.com.au">colin@lloydsauctions.com.au</a> Sold unregistered This asset is sold under standard auction conditions, as is, where is. This description is not a condition report and is for use as a guide only. The photos are current as at time of book in. Lloyds do not knowingly sell faulty goods. Inspection is highly recommended prior to sale &amp; is the responsibility of the bidder. There is no warranty &amp; no cooling off period. (Location of item: 69 Manchester Rd, Carrara, QLD) (Key # 24) Lloyds stock # 600824+1</p>

6	<p>Sail Boat on a 2005 Dunbier Marine Trailer Sail Boat approx. 7.7 m Year: Unknown Make: Sail Boat Model: 7.7 m Boat Type: Daysailer, Blazer 23 (as per Vendor) Hull Type: Mono Hull Material: Fibreglass HIN #: Unable to Locate Colour: Blue and White Length: Approx. 7.7 Metres Beam: 30 Feet Description/extras: Life Jackets, Ropes, Sails, Underneath storage compartment, No engine or key. Some scratches and marks to the boat Sold unregistered ON A TRAILER: Year: 2005 Make: Dunbier Marine Model: 6.2 CLT ATM: 2000 Kilos VIN: 6FJDDD33352210650 Features: 50mm towball coupling, Trailer brake, 7 pin flat electric plug, no winch, Rollers, Dual axle, Trailer lights. Some marks and scratches to the trailer. Sold unregistered - No trailer plate when the boat was delivered. Inspection Welcome. Whilst personal on-site Inspection is preferable, to arrange a Facetime inspection Monday to Friday with your iPhone, e-mail your contact details to colin@lloydsauctions.com.au This asset is sold under standard auction conditions, as is, where is. This description is not a condition report and is for use as a guide only. The photos are current as at time of book in. Lloyds do not knowingly sell faulty goods. Inspection is highly recommended prior to sale &amp; is the responsibility of the bidder. There is no warranty &amp; no cooling off period. (Location of item: 69 Manchester Rd, Carrara, QLD) (Key # Not applicable) Lloyds stock # 600830+1</p>
8	<p>2004 Centurion Storm Series Wakeboarding Bowrider with a V8 Mercury Scorpion Inboard engine on a 2004 dual axle Trailer 2004 Centurion Storm Series Year: 2004 Make: Centurion Model: Storm Series Boat Type: Bow rider Hull Type: Mono Hull Material: Fibreglass HIN #: FING3062A404 Odometer: Not metered Colour: Green and White Length: Approx. 6.80m (7.30m including swim platform) Description/extras: Starts and runs, Waking boarding tower with board rack, speakers &amp; lights, tower boom, Vinyl seats, Storage compartments, Speakers, Lights, Umbrella, Drink holders, Bimini top, Walk through windscreen (middle missing), Sony MP3 player, Rear view mirror, rear swim platform. Some marks and scratches on the boat. Sold unregistered - No stickers when delivered WITH AN INBOARD ENGINE: Make: Unbranded Model: Unidentified Engine No: UNIDENTIFIED Drive Type: Stern Drive ON A TRAILER: Year: 2004 Make: Homemade Model: Dual axle VIN: 6T9T22ABH20AAB082 Features: No compliance plate found on the trailer, 50mm towball coupling, Jockey wheel, Manual winch, Dual axle, LED trailer lights. Some marks and scratches on the trailer Sold unregistered - No trailer registration plate when delivered Inspection Welcome. Whilst personal on-site Inspection is preferable, to arrange a Facetime inspection Monday to Friday with your iPhone, e-mail your contact details to colin@lloydsauctions.com.au This asset is sold under standard auction conditions, as is, where is. This description is not a condition report and is for use as a guide only. The photos are current as at time of book in. Lloyds do not knowingly sell faulty goods. Inspection is highly recommended prior to sale &amp; is the responsibility of the bidder. There is no warranty &amp; no cooling off period. (Location of item: 69 Manchester Rd, Carrara, QLD) ** This vendor is not registered for GST - therefore GST is not applicable on this asset ** (Key # 10) Lloyds stock # 600837+1</p>

10	<p>2004 Sea Ray Sundeck 240 Bow Rider with a Mercury MCM 350 MAG MPI Mercruiser Inboard Engine on a 2017 Joel Hautala Trailer 2004 Sea Ray Sundeck 240 Year: 2004 Make: Sun Deck Model: 240 Boat Type: Bow Rider Hull Type: Mono Hull Material: Fibreglass HIN #: USSERV5569D404 Odometer: Indicating 218 hours (photo attached) Colour: White and Black Length: Approx 7.3 Metres Description/extras: Life Jackets, Fenders, Compass. Started. Vinyl seats, Swimming ladder, Storage compartments, Wash sink, Gloss wood grain console inserts, Speakers, CD player, Cup holders, toilet, Bimini top, Walk through windscreen, twin batteries, electrics isolation switch, plus more. Tear to the boat cover. Some marks and scratches to the boat. Sold unregistered - Ex rego ADU62Q stickers will be removed &amp; rego cancelled within 24 hours of the payment being received. WITH AN INBOARD ENGINE: Make: Mercury MerCruiser Model: MCM 350 MAG MPI Engine No: NOT READABLE Power: 350 Horsepowers (HP) Drive Type: Stern Drive Fuel Type: Petrol ON A TRAILER: Year: 2017 Make: Joel Hautala Model: Boat Trailer ATM: 2000 Kilos VIN: 6T9T22AAGG0AAB036 Features: 50mm towball coupling, Trailer brake, Winch, Rollers, Dual axle, 7 pin flat electric plug, LED trailer lights, wheel clamp with keys. Some scratches and marks to the trailer. Sold unregistered - Ex rego of 333UFD plate will be removed and rego cancelled within 24 hours of payment being received. Inspection Welcome. Whilst personal on-site Inspection is preferable, to arrange a Facetime inspection Monday to Friday with your iPhone, e-mail your contact details to <a href="mailto:colin@lloydsauctions.com.au">colin@lloydsauctions.com.au</a> This asset is sold under standard auction conditions, as is, where is. This description is not a condition report and is for use as a guide only. The photos are current as at time of book in. Lloyds do not knowingly sell faulty goods. Inspection is highly recommended prior to sale &amp; is the responsibility of the bidder. There is no warranty &amp; no cooling off period. (Location of item: 69 Manchester Rd, Carrara, QLD) (Key # 39 wheel clamp keys &amp; ignition key) Lloyds stock # 600840+1</p>
12	<p>2015 Atlas 5.8M Bow Rider with a 2014 (circa) Yamaha 100hp Outboard Engine on a 2014 Atlas Trailer. 2015 Atlas 5.8M Year: 2015 Make: Atlas Model: 5.8M Boat Type: Bow rider Hull Type: Mono Hull Material: Fibreglass HIN #: CNQBH59501J415 Odometer: Indicating 68.2 hours (Corrected, 19/11/18 please see photo attached) Colour: White and Black Length: 5.8 Metres Description/extras: Starts and runs, X 2 vinyl chairs, bench vinyl seating, Fusion MS-RA70 media player with built in Fusion speakers, Marine carpet, Ski pole, Waking boarding tower, Bimini top, Walk through windscreen, Storage compartment. As supplied by the Vendor three recent Invoices totaling \$1,600 (In file) . Some scratches and marks to boat Registration: Ex-rego AER57Q. Sold unregistered - rego stickers to be removed &amp; registration to be cancelled within 24 hours of payment WITH AN OUTBOARD ENGINE: Year: 2014 (circa) Make: Yamaha Model: F100DET Engine No: 6D9X1025286 Power: 100 Horsepowers (HP) Fuel Type: Petrol ON A TRAILER: Year: 2014 Make: Atlas Model: Boat trailer VIN: 6T9T22ABTE0AAB019 (stamped in trailer frame) Description/Extras: * No complainece plate found on the trailer(trailer details above from NEVDIS).* 50mm towbar coupling, Trailer brake, Jockey wheel, Rollers, Single axle, LED trailer lights Registration: No plate when delivered. Sold unregistered Inspection Welcome. Whilst personal on-site Inspection is preferable, to arrange a Facetime inspection Monday to Friday with your iPhone, e-mail your contact details to <a href="mailto:colin@lloydsauctions.com.au">colin@lloydsauctions.com.au</a> This asset is sold under standard auction conditions, as is, where is. This description is not a condition report and is for use as a guide only. The photos are current as at time of book in. Lloyds do not knowingly sell faulty goods. Inspection is highly recommended prior to sale &amp; is the responsibility of the bidder. There is no warranty &amp; no cooling off period. (Location of item: 69 Manchester Rd, Carrara, QLD) (Key # 4) Lloyds stock # 600820+1</p>

12A	<p>2001 Seadancer 36 with twin 5.0L Mercruiser V8 inboards***Engines turn over but not started Please note: Location of item is at a Commercial marina in the Runaway Bay area. Inspection is STRICTLY BY APPOINTMENT from 8.30am to 11.30am on Saturday 8th December. To arrange appointment please contact Colin on 0421 045 754) Year: 2001 Make: Seadancer 36 Model: Seadancer 36 Boat Type: Sports cruiser Hin #: AU-ABC000066QTX (Unable to locate, taken from paperwork registration papers) Odometer: Indicating 627.8 hours Colour: White Extras/Features: Multiple berths (aft, stern convertible dining lounge area), electrics isolation switches, multiple batteries, ship to shore power, fire extinguisher, Navman 8084, Navman VHF 7200 radio, Navman MCB 7270 radio, Hummingbird 386 ci GPS fishfinder, carpeted deck, bow rail with fender pockets, sand anchor &amp; windlass, kitchen, 4 zone ceran cooktop, microwave, sink, fridge, lounge area (converts to berth), toilet with sink, Sony DVD player, NEC flat screen TV, rear deck hose/shower, boarding ladder WITH Twin 5.0L Mercruiser V8 inboards***Engines turn over but not started Model#: 5.0L Mercruiser V8 inboards Eng#: F97114 (port) unable to locate Eng#: OF594674 (starboard) unable to locate Damage: Heavy marine growth evident, some mould and staining to cabin and seating, instrument panels in cockpit loose. Scratches and marks to boat. Inspection welcome. Whilst personal on-site inspection is preferable, to arrange a Facetime inspection with your iPhone Monday to Friday, please e-mail your contact details to <a href="mailto:colin@lloydsauctions.com.au">colin@lloydsauctions.com.au</a> Registration: Ex-rego VV303Q (stickers on boat) Registration: Ex-rego XS246Q (Last registration as per Vendor) (Location of item: Commercial marina in the Runaway Bay area, see above) Lloyds stock # 600848.01</p>
13	<p>1987 Bayliner Encounter with twin Volvo Penta engines "Samantha J" Please note this boat is moored at a private residence in the Broadbeach Waters area. Inspection is STRICTLY by appointment only on Friday 7th December between 1pm &amp; 4pm. Please contact Colin Moore-Carter on 0421 045 754 to make arrangements. Year: 1987 (As per Queensland Transport) Make: Bayliner Model: Encounter Boat Type: Full cabin boat Hin #: AUABH000153QT2 Odometer: Indicating 423 hours (Port) &amp; 467 (Starboard) Colour: White &amp; blue Extras/Features: Bimini top with clears, rear swim platform, bow rail, fire extinguisher, lounge, carpeted deck, Navman 7200 radio, compass, Fusion disc player, PFDs, Heart Interface link 2000 (Ship to shore power), electric isolation switches, separate generator, forward hatch, boat fenders, storage, . Full cabin including V-berth bunks (bow), berth (aft), sink, table, fridge, toilet with shower attachment, plus more Some scratches and marks to boat, some sun damage &amp; stains to upholstery, some marine growth on props &amp; hull. Registration: TBA WITH A Twin Volvo Penta inboards with stern drives and duo props Model#: AC271C Eng#: unable to locate Keys - Yes This asset is sold under standard auction conditions, as is, where is. This description is not a condition report and is for use as a guide only. The photos are current as at time of book in. Lloyds do not knowingly sell faulty goods. Inspection is highly recommended prior to sale &amp; is the responsibility of the bidder. There is no warranty &amp; no cooling off period. Details above to be confirmed by the bidder on day of Inspection. (Location of item: Please see above, Broadbeach Waters area) Lloyds stock # 600826.01</p>



13A	<p>2002 Reinell 5.7M Bow Rider with a Volvo Penta Inboard Engine on a 2014 Dunbier Marine Trailer 2002 Reinell 5.7M Year: 2002 Make: Reinell Model: 5.7M Boat Type: Bow Rider Hull Type: Mono Hull Material: Fibreglass HIN #: RNA90063F102 Colour: Black, Green and White Length: 5.7 Metres Description/extras: Life Jackets, Anchor, Bilge Pump, Ropes, Fenders. Starts and runs, Vinyl seats, Bimini top, Speakers, Drink holders, Storage compartments, Marine carpet, Bait boards, Walk through windscreen, Swimming ladder, Ski pole, Kenwood MP3 player, Raymarine Sounder. (Colin's office box 35) Some marks and scratches to the boat. RIP to the boat cover. Sold unregistered - Ex rego YZ859Q stickers will be removed and rego cancelled within 24 hours of payment being received WITH AN INBOARD ENGINE: Make: Volvo Penta Model: SX-CT 1 Engine No: 1112029631 Drive Type: Stern Drive Fuel Type: Petrol ON A TRAILER: Year: 2014 Make: Dunbier Marine Model: SRW5.7T ATM: 2000 Kilos VIN: 6FJDDD333E2289843 Features: 50mm towball coupling, Trailer brake, 7 pin flat electric plug, Jockey wheel, Winch, Rollers, Dual axle, LED trailer lights, Some marks and scratches to the trailer. Sold unregistered - Ex rego 696UEH plates will be removed and rego cancelled within 24 hours of payment being received. Inspection Welcome. Whilst personal on-site Inspection is preferable, to arrange a Facetime inspection Monday to Friday with your iPhone, e-mail your contact details to colin@lloydsauctions.com.au This asset is sold under standard auction conditions, as is, where is. This description is not a condition report and is for use as a guide only. The photos are current as at time of book in. Lloyds do not knowingly sell faulty goods. Inspection is highly recommended prior to sale &amp; is the responsibility of the bidder. There is no warranty &amp; no cooling off period. (Location of item: 69 Manchester Rd, Carrara, QLD) (Key # 25) Lloyds stock # 600843+1</p>
14	<p>2001 Sea Fox Millennium Cuddy with a 3.0L Mercury Mercruiser Inboard Engine on a 2001 Magic Tilt Trailer 2001 Sea Fox Millennium Cuddy Year: 2001 Make: Sea Fox Model: Millennium Boat Type: Bow rider Hull Type: Mono Hull Material: Fibreglass HIN #: LYGFAI46B101 Odometer: Not metered Colour: White with a navy trim Length: 5.9 Metres Description/extras: Vinyl seats, Bench seating with a table, CD player, X 1 speaker, Bait tank, X 1 battery, Storage compartments, Wash sink with a bait board, Bimini top, Drink holders, Fishing rod holders, Boarding ladder. ***Also in colin's office in the file two owner's manuals. Some marks and scratches to the boat. Sold unregistered - Ex rego YH064Q stickers will be removed and rego cancelled within 24 hours of payment being received WITH AN INBOARD ENGINE: Make: Mercury Mercruiser Model: MCM 3.0 Litre Engine No: OL99215L (Unable to locate, as per Queensland Transport paperwork). Size: 3 Litre Drive Type: Stern Drive ON A TRAILER: Year: 2001 Make: Magic Tilt Model: ALS1998 ATM: 1990 Kilos VIN: 1M5BA191X11E62778 Features: 50mm tow ball coupling, Trailer brake, Jockey wheel, Manual winch, Single axle, LED trailer lights. Some scratches and Mark's to the trailer Sold unregistered - Ex rego 461UHU plates will be removed &amp; rego cancelled within 24 hours of payment being received Inspection Welcome. Whilst personal on-site Inspection is preferable, to arrange a Facetime inspection Monday to Friday with your iPhone, e-mail your contact details to colin@lloydsauctions.com.au This asset is sold under standard auction conditions, as is, where is. This description is not a condition report and is for use as a guide only. The photos are current as at time of book in. Lloyds do not knowingly sell faulty goods. Inspection is highly recommended prior to sale &amp; is the responsibility of the bidder. There is no warranty &amp; no cooling off period. (Location of item: 69 Manchester Rd, Carrara, QLD) (Key # 5) Lloyds stock # 600835+1</p>

16	<p>2006 Bayliner XT Bow Rider with a Mercury Inboard Engine on a 2005 Karavan Trailer 2006 Bayliner XT Bow Rider Year: 2006 Make: Bayliner Model: XT Boat Type: Bow rider Hull Type: Mono Hull Material: Fibreglass HIN #: BBBG63CUH506 Odometer: Not Metered Colour: Blue and White Length: 5.4 Metres Description/extras: Anchor, Marine carpet, Vinyl seats, Storage compartments, Walk through to the bow seating area, Audio player, Rear vision mirror, Ladder, 2 speakers, Sounder mount (no head unit delivered with the boat) Fire extinguisher. Starts and runs, upholstered seats (sun damaged, marks and torn), Damage to both speakers Sold unregistered - Ex rego of PO916Q stickers will be removed &amp; registration cancelled within 24 hours of the payment being received WITH AN INBOARD ENGINE: Make: Mercury MerCruiser Model: MCM 3.0 Litre Year: 2005 Engine No: 0W356598 Size: 3 Litre Drive Type: Stern Drive ON A TRAILER: Year: 2005 Make: Karavan Model: Unknown ATM: 1577 Kilos VIN: 5KTBS19116F189018 Features: 50mm towball coupling, 7 pin round electric plug, Jockey wheel, Manual winch, Spare wheel, Single axle, LED trailer lights. Sold unregistered - No trailer plate when the boat was delivered. Inspection Welcome. Whilst personal on-site Inspection is preferable, to arrange a Facetime inspection Monday to Friday with your iPhone, e-mail your contact details to colin@lloydsauctions.com.au Sold unregistered, no plate when delivered, sold unregistered This asset is sold under standard auction conditions, as is, where is. This description is not a condition report and is for use as a guide only. The photos are current as at time of book in. Lloyds do not knowingly sell faulty goods. Inspection is highly recommended prior to sale &amp; is the responsibility of the bidder. There is no warranty &amp; no cooling off period. (Location of item: 69 Manchester Rd, Carrara, QLD) (Key # 24) Lloyds stock # 600831+1</p>
18	<p>2005 AB Inflatables with a 2005 Evinrude 75hp Outboard Engine on a 2004 Australian Trailer 2005 AB Inflatables Year: 2005 Make: AB Inflatables Model: No model name Boat Type: Inflatable Hull Type: Mono Hull Material: Fibreglass Hull With Inflatable Side Tubes HIN #: VEAUS26028K405 Odometer: Not Metered Colour: White with a black trim Length: Approx 4.3 Metres Description/extras: Life Jackets, Bilge Pump, Storage compartments, Ski pole, Bench seating, Single battery, Raymarine finder (Dragonfly- 7)(stored in colin's office Box 33) Starts and runs, 2 oars, Scratch and scuff marks Sold unregistered, ex rego TP122Q stickers will be removed and registration cancelled within 24 hours of payment being received WITH AN OUTBOARD ENGINE: Make: Evinrude Model: E75DPLSOR Year: 2005 Engine No: 05110221 Power: 75 Horsepowers (HP) Fuel Type: Petrol ***It appears the outboard has a 90hp cowling but the engine plate says it is actually a 75hp ON A TRAILER: Year: 2004 Make: Australian Trailers Model: 15 ATM: 750 Kilos VIN: 6FDAUSTR4M075000 (as per Qld rego check) Features: **VIN partially unreadable.** Towbar coupling, Manual winch, Jockey wheel, 7 pin round electric plug, Spare tyre, Rollers, Single axle, LED trailer lights Sold unregistered, ex rego CZ9190 will be cancelled within 24 hours of payment being received Inspection Welcome. Whilst personal on-site Inspection is preferable, to arrange a Facetime inspection Monday to Friday with your iPhone, e-mail your contact details to colin@lloydsauctions.com.au This asset is sold under standard auction conditions, as is, where is. This description is not a condition report and is for use as a guide only. The photos are current as at time of book in. Lloyds do not knowingly sell faulty goods. Inspection is highly recommended prior to sale &amp; is the responsibility of the bidder. There is no warranty &amp; no cooling off period. (Location of item: 69 Manchester Rd, Carrara, QLD) (Key # 11) Lloyds stock # 600770+1</p>



20	<p>New 2018 Scariff 390D Runabout with a 15hp Mercury Outboard Engine on a 2018 Mayfair Marine Trailer 2018 Scariff 390D Runabout Year: 2018 Make: Scariff Model: 390D Boat Type: Runabout Hull Type: Mono Hull Material: Aluminium HIN #: AUSBIS8005C818 Odometer: Not Metered Colour: Navy and White Length: 3.9 Metres Description/extras: 2 aluminum bench seats, side pockets, anchor well, rear rails, Marine carpet, Fishing rod holders, Bimini top, Towbar lock and petrol tank. (Located in Lockeroom). No petrol, engine not started, Scratches and marks. Registration: No stickers when delivered. Sold unregistered WITH AN OUTBOARD ENGINE: Make: Mercury Model: 1015203EL Engine No: 0N290595 Power: 15 Horsepowers (HP) Fuel Type: Petrol ON A TRAILER: Year: 2018 Make: Mayfair Marine Model: RE1213 ATM: 500 Kilos VIN: 6H4R3121318005371 Features: 50mm towbar coupling, Jockey wheel, 7 pin flat electric plug, Manual winch, Rollers, Single axle, LED trailer lights. Registration: No plate when delivered. Sold unregistered Inspection Welcome. Whilst personal on-site Inspection is preferable, to arrange a Facetime inspection Monday to Friday with your iPhone, e-mail your contact details to colin@lloydsauctions.com.au This asset is sold under standard auction conditions, as is, where is. This description is not a condition report and is for use as a guide only. The photos are current as at time of book in. Lloyds do not knowingly sell faulty goods. Inspection is highly recommended prior to sale &amp; is the responsibility of the bidder. There is no warranty &amp; no cooling off period. (Location of item: 69 Manchester Rd, Carrara, QLD) (Key # 46) Lloyds stock # 600814+1</p>
21	<p>1995 3.8M Brooker Runabout Boat with a Johnson Outboard Engine on a 1988 Swiftco Trailer Brooker 3.8m Year: Unknown Make: Brooker Model: 3.8m Boat Type: Runabout Hull Type: Mono Hull Material: Aluminium HIN #: 95062756 Odometer: Not Metered Colour: White Length: 3.8 Metres Description/extras: Anchor, Ropes. Starts and runs, Bimini Top, Marine carpet, Navigation light, Bench seating, X 2 oars, Fishing rod holder, Sounder (located in Colin's office Box 32) .Some scratches and marks to the boat. Sold unregistered - Ex rego YZ887Q stickers will be removed and rego cancelled within 24 hours of payment being received WITH AN OUTBOARD ENGINE: Make: Johnson Model: HJ25RLEOR Engine No: G03898293 Power: 25 Horsepowers (HP) Fuel Type: Petrol ON A TRAILER: Year: 1988 Make: Swiftco Model: Boat ATM: 1002 Kilos VIN: ATABS040322Q16 Features: 50mm towbar coupling, 7 pin flat electric plug, Jockey wheel, Winch, Single axle, LED trailer lights. Some marks and scratches to the trailer. Sold unregistered - Ex rego EI0084 plates will be removed &amp; rego cancelled within 24 hours of payment being received. Inspection Welcome. Whilst personal on-site Inspection is preferable, to arrange a Facetime inspection Monday to Friday with your iPhone, e-mail your contact details to colin@lloydsauctions.com.au This asset is sold under standard auction conditions, as is, where is. This description is not a condition report and is for use as a guide only. The photos are current as at time of book in. Lloyds do not knowingly sell faulty goods. Inspection is highly recommended prior to sale &amp; is the responsibility of the bidder. There is no warranty &amp; no cooling off period. (Location of item: 69 Manchester Rd, Carrara, QLD) ** This vendor is not registered for GST - therefore GST is not applicable on this asset ** (Key # Non key start) Lloyds stock # 600839+1</p>

22	<p>Hobie Cat 14 Year: Unknown Make: Hobie Cat Model: 14 Boat Type: Catamaran Hull Type: Pontoon Hull Material: Fibreglass HIN #: NO HIN LOCATED Colour: White Length: 14 Feet Beam: 21 Feet Description/extras: Mask, also in Lockeroom Sail and x 1 Oar, Some scratches and marks to the Cat Please note, primary photo as supplied by the Vendor, please see other photos as taken at Lloyds. Inspection Welcome. Whilst personal on-site Inspection is preferable, to arrange a Facetime inspection Monday to Friday with your iPhone, e-mail your contact details to colin@lloydsauctions.com.au Sold unregistered This asset is sold under standard auction conditions, as is, where is. This description is not a condition report and is for use as a guide only. The photos are current as at time of book in. Lloyds do not knowingly sell faulty goods. Inspection is highly recommended prior to sale &amp; is the responsibility of the bidder. There is no warranty &amp; no cooling off period. (Location of item: 69 Manchester Rd, Carrara, QLD) ** This vendor is not registered for GST - therefore GST is not applicable on this asset ** Lloyds stock # 600836+1</p>
24	<p>2015 Sea Doo GTX 260 Limited iS Make: Sea Doo Model: GTX 260 Limited Year: 2015 H.I.N: CA-YDV04110C515 Odometer: Indicating as 18 hours Colour: Black, Grey and Lime Green trim Engine: Rotax Engine Number: Unable to read on the engine. Description: Starts and runs, three seater, boarding step, Sponsons, IBR system ( Intelligent Brake &amp; Reverse), intelligent suspension seat, modified exhaust(waterbox bypass fitted) Damages: No trailer, Scratches and marks. Sold unregistered - Ex-rego SR396 stickers removed. Sold unregistered Inspection Welcome. Whilst personal on-site Inspection is preferable, to arrange a Facetime inspection Monday to Friday with your iPhone, e-mail your contact details to colin@lloydsauctions.com.au Key # 37 (Two keys, including learner key) This asset is sold under standard auction conditions, as is, where is. This description is not a condition report and is for use as a guide only. The photos are current as at time of book in. Lloyds do not knowingly sell faulty goods. Inspection is highly recommended prior to sale &amp; is the responsibility of the bidder. There is no warranty &amp; no cooling off period. (Location of item: 69 Manchester Rd, Carrara, QLD) Lloyds stock # 300105+1</p>
25	<p>2010 Kawasaki Ultra 260 LX JetSki on a 2011 Oceanic trailer. Year: 2010 Make: Kawasaki Model: Ultra 260 LX Seats: 3 H.I.N: US-KAW800471910 Engine: Kawasaki Supercharged Intercooled Engine Number: JTT50BE021378 Odometer: Indicating as 64 hours Colour: White and Black Description: Starts and runs, Boarding step, Storage compartment, Sponsons. Damages: Some scratches and marks to jet ski. Key # 18 ( x 2 keys - One as a learner key) Sold unregistered - Ex rego IDU718N stickers will be removed upon sale On a trailer: Year: 2011 Make: Oceanic Model: JSKM4R V.I.N: 6HRBTGCTSLB001275 A.T.M: 750kg Description: 50mm towball coupling, Jockey wheel, Winch, Rollers, Single axle, LED trailer lights. Damages: Some scratches and marks to the trailer. Registration: No plate when delivered. Sold unregistered Inspection welcome. Whilst personal on site inspection is preferable, to arrange a Facetime inspection Monday to Friday's with your Iphone, email your contact details to colin@lloydsauctions.com.au This asset is sold under standard auction conditions, as is, where is. This description is not a condition report and is for use as a guide only. The photos are current as at time of book in. Lloyds do not knowingly sell faulty goods. Inspection is highly recommended prior to sale &amp; is the responsibility of the bidder. There is no warranty &amp; no cooling off period) (Location of item: 69 Manchester Rd, Carrara, QLD) ** This vendor is not registered for GST - therefore GST is not applicable on this asset ** Lloyds stock #600844+1</p>

26	<p>2012 Sea Doo RXP 260 RS on a 2009 Trailer City Trailer Year: 2012 Make: Sea Doo Model: RXP 260 RS Seats: 2 H.I.N: CA-YDV25023D212 Engine: Rotax 4 - TEC Engine Number: M7488958 Odometer: Indicating as 183 hours Colour: Yellow and Black Description: Starts and runs, Boarding step, Storage compartments, Sponsons Damages: Some scratches and marks to jet ski Key #34 (One key) Sold unregistered - Ex rego RX601Q stickers will be removed and rego cancelled within 24 hours of payment being received On a trailer: Year: 2009 (taken from PPSR/NEVDIS) Make: Trailer City Model: SFT JET SKI V.I.N: 6J1C1TYT1AR083070 A.T.M: 750kg Description: 50mm towball coupling, 7 pin flat electric plug, Jockey wheel, Manual winch, Single axle, LED trailer lights Damages: Some scratches and marks to the trailer, Unable to read the compliance plate has be covered by the trailer framework Sold unregistered - No trailer plate when delivered Inspection welcome. Whilst personal on site inspection is preferable, to arrange a Facetime inspection Monday to Friday's with your Iphone, email your contact details to colin@lloydsauctions.com.au This asset is sold under standard auction conditions, as is, where is. This description is not a condition report and is for use as a guide only. The photos are current as at time of book in. Lloyds do not knowingly sell faulty goods. Inspection is highly recommended prior to sale &amp; is the responsibility of the bidder. There is no warranty &amp; no cooling off period. (Location of item: 69 Manchester Rd, Carrara, QLD) Lloyds Stock# 600834.01</p>
28	<p>2009 Yamaha FZS JetSki on a 2008 Marlin trailer Year: 2009 Make: Yamaha Model: FZS Seats: 3 H.I.N: US-YAM-A2823L809 Engine: Yamaha JF180CNCE Engine Number: 6AN1000127 Odometer: Indicating as 211.6 hours Colour: Red and silver Description: Starts and runs, Rubber grip pads, Boarding step, Sponsons, Storage compartment. Damages: Some scratches and marks to the Jet Ski Sold unregistered - Ex rego DN968N stickers will be removed upon sale Key # 17 ( one key) On a trailer: Year: 2008 Make: Marlin Trailers Model: PWC-1 V.I.N: 6T6MARL1N8W100278 A.T.M: 600kg Description: 50mm towball coupling, 7 pin flat electric plug, Jockey wheel, Manual winch, Rollers, Single axle, LED trailer lights. Damages: Some scratches and marks to the trailer. Sold unregistered - No trailer plate when delivered Inspection welcome. Whilst personal on site inspection is preferable, to arrange a Facetime inspection Monday to Friday's with your Iphone, email your contact details to colin@lloydsauctions.com.au This asset is sold under standard auction conditions, as is, where is. This description is not a condition report and is for use as a guide only. The photos are current as at time of book in. Lloyds do not knowingly sell faulty goods. Inspection is highly recommended prior to sale &amp; is the responsibility of the bidder. There is no warranty &amp; no cooling off period) (Location of item: 69 Manchester Rd, Carrara, QLD) Lloyds stock #600845+1</p>

30	<p>2010 SeaDoo GTX 215 on a 2000 Swiftco trailer Year: 2010 Make: SeaDoo Model: GTX 215 Seats: 3 H.I.N: CA-YDV03670E010 Engine: Rotax Engine Number: Unable to read on the engine Odometer: Indicating as 284 hours Colour: Black, White and Red Description: Starts and runs, Boarding step, Sponsons, Storage compartment, IBR (intelligent brake and reverse) Damages: Some scratches and marks to jetski Key #41 (One key) Registration: No stickers when delivered. Sold unregistered On a trailer: Year: 2000 Make: Swiftco Model: JS 2S V.I.N: 6T9T22ABMY0XHP052 A.T.M: 400kg Description: 50mm towbar coupling, Jockey wheel, 7 pin flat electric plug, Manual winch, Rollers, Single axle, LED trailer lights. Damages: Some scratches and marks to the trailer Registration: Sold unregistered, no number plate when the trailer was delivered Inspection welcome. Whilst personal on site inspection is preferable, to arrange a Facetime inspection Monday to Friday's with your Iphone, email your contact details to colin@lloydsauctions.com.au (This asset is sold under standard auction conditions, as is, where is. This description is not a condition report and is for use as a guide only. The photos are current as at the time of book in. Lloyds do not knowingly sell faulty goods. Inspection is highly recommended prior to sale &amp; is the responsibility of the bidder. There is no warranty &amp; no cooling off period) (Location of item: 69 Manchester Rd, Carrara, QLD) Lloyds stock #600833+1</p>
32	<p>2009 Kawasaki Ultra 260X JetSki on a 2001 Gold Coast Trailer Year: 2009 Make: Kawasaki Model: Ultra 260X Seats: Three seater Hin# USKAW100393J809 Eng# JTT50BE017670 (Unable to locate, as per Vendor) Odometer: Indicating 210 hours Colour: black with blue &amp; silver Extras/features: Sponsons, storage compartments, mirrors, deck grip. Damage: Some scratches and marks to Jetski. Key # 45 (One orange &amp; one yellow key) Registration: Ex-rego UL109Q, stickers to be removed upon sale. Sold unregistered On a 2001 Gold Coast Trailer Year: 2001 Gold Coast Trailer Make: Gold Coast Trailer Model: JSKP.2R ATM: 600kg Vin# : 6T9T22ABM10BLV524 " Extras/features: hand winch, jockey wheel, 7 pin flat electrics plug, raer LEDs." Damage: Some scratches and marks to trailer, inspection welcome. Whilst personal on-site inspection is preferable, to arrange a Facetime inspection Monday to Friday with your iPhone, please e-mail your contact details to colin@lloydsauctions.com.au Registration: Ex-rego DH4322, p[late to be removed upon sale, registration will be cancelled within 24 hours of receipt of payment. Sold unregistered This asset is sold under standard auction conditions, as is, where is. This description is not a condition report and is for use as a guide only. The photos are current as at time of book in. Lloyds do not knowingly sell faulty goods. Inspection is highly recommended prior to sale &amp; is the responsibility of the bidder. There is no warranty &amp; no cooling off period. (Location of item: 69 Manchester Rd, Carrara, QLD) Lloyds stock # 600823.01</p>

36	<p>2018 Kawasaki Teryx LE UTV Year: 2018 Kawasaki Teryx LE UTV Make: Kawasaki Model: Teryx LE UTV Bike Type: 4 x 4 UTV Vin# JKBRFCG12JB503885 Eng # RT800AE038658 (Unable to locate, taken from owner's book) Odometer: Indicating 2,466km/175.3 hours Colour: Camouflage Extras/features: Front nudge bar, rear tray, storage boxes behind seats, two helmets 9in storage boxes), tow ball, EPS, glove box, roof, seatbelts, 2WD/4WD/lock, plus more. Also in file in colin's office owner's books. Damage: Some scratches and marks to ATV, inspection welcome, please see Inspection Report attached. Whilst personal on-site inspection is preferable, to arrange a Facetime inspection Monday to Friday with your iPhone, please e-mail your contact details to colin@lloydsauctions.com.au Key # 31 (Two keys) Registration: Not applicable, off road UTV. This asset is sold under standard auction conditions, as is, where is. This description is not a condition report and is for use as a guide only. The photos are current as at time of book in. Lloyds do not knowingly sell faulty goods. Inspection is highly recommended prior to sale &amp; is the responsibility of the bidder. There is no warranty &amp; no cooling off period. (Location of item: 69 Manchester Rd, Carrara, QLD) Details below have been sourced on-line, to be used as a guide only, on-site inspection recommended, bike may have been modified. "Make Kawasaki Model Teryx 800 LE Description Teryx 800 LE SxS CVT 1sp 800cc Engine (cc) 783 Rider Capacity 2 Number of Gears 1 Number of Cylinders 2 Bike Type SxS &amp; UTV Fuel Type Petrol Country of Origin JAPAN Transmission CVT (Continuously Variable Transmission) Drive Shaft" (KMF 15170)(Finance Company repossession. All vehicles are sold guaranteed clear title. If encumbered, up to 14 days is required for clearance. This does not affect registering the vehicle) Lloyds Stock# 601205.01</p>
36B	<p>2015 Honda Pioneer 500 ATV on a 2014 Oz Wide Trailer 2015 Honda Pioneer 500 ATV Year: 2015 Make: Honda Model: Pioneer Body Type: ATV Configuration: 4X4 Part Time Vin# : 1HFVE0308F4002198 Eng # : VE03E8103148 Engine: Petrol Transmission: Paddleshift Odometer: Indicating 766 Colour: Red Seats: 2 Extras/features: Dual front spot lights, Gun racks, Tray, Roof, Light bar, Side spot light, Mud terrain tyres, Digital dash, Bull bar, Side bars, Under body protection Damage: Some scratches and marks to ATV On a 2014 Oz Wide Trailer Year: 2014 Make: Oz Wide Model: 10X5 Tandem Body: Box Trailer Configuration: Dual axle Colour: Silver Description/extras: ATV tie downs, All terrain tyres, Fuel tank holders, Motorcycle mount, Rock guard, Spare tyres x 2, Spare tyre holders VIN: 6LZTANDEMES000413 Registration: Ex-rego 998QZU, plate will be removed &amp; registration cancelled within 24 hours of payment being received Inspection Welcome, Whilst personal on-site Inspection is preferable, to arrange a Facetime inspection Monday to Friday with your iPhone, e-mail your contact details to colin@lloydsauctions.com.au Key # 8 This asset is sold under standard auction conditions, as is, where is. This description is not a condition report and is for use as a guide only. The photos are current as at time of book in. Lloyds do not knowingly sell faulty goods. Inspection is highly recommended prior to sale &amp; is the responsibility of the bidder. There is no warranty &amp; no cooling off period. (Location of item: 69 Manchester Rd, Carrara, QLD) ** This vendor is not registered for GST - therefore GST is not applicable on this asset ** Lloyds Stock# 600842+1</p>



37	<p>2017 Farm Boss II ATV 4x4 Description 1.0L Diesel 4X4 ATV Vin# L4RSFYZB2HS000271 Eng # Unsighted Odometer Indicating 48 Hours Colour Camo Extras/features Electric winch, nudge bar, "Mud Gear" tyres, dual diff locks, windscreen with wipers, electric rear tilt tray, engine bash plate, rear LEDs, seat belts, 2WD/4WD modes, head rests. Damage Some scratches and marks. On-site inspection welcomed. Sold As Is, no warranty implied nor expressed. Whilst personal on-site inspection is preferable, to arrange a Facetime inspection Monday to Friday with your I-phone, e-mail your contact details to colin@lloydsauctions.com.au (Location of item: 69 Manchester Rd, Carrara, QLD) Key # 6 (Two sets of keys) ****Details below have been sourced on-line, to be used as a guide only, on-site inspection recommended, bike may have been modified. Model FARM BOSS 1000 Description FARM BOSS 1000 UTV CVT 1sp 1000cc Engine (cc) 1048 Rider Capacity 2 Number of Gears 1 Number of Cylinders 3 Bike Type SxS &amp; UTV Fuel Type Diesel Transmission CVT (Continuously Variable Transmission) Drive Shaft" ** This vendor is not registered for GST - therefore GST is not applicable on this asset ** Lloyds Stock# 600757.01</p>
39	<p>2011 Polaris Ranger 4X4 (plated 11/2010) Year: 2011 Make: Polaris Model: Ranger Bike Type: Side by Side Vin# : 4XATH90D9B2179280 Eng # : 3TNM72 V8005370 Engine: Diesel Odometer: Indicating 27,383 kms 1,757 hrs Colour: Green Extras/features: Windscreen/Roof, Tow bar, Checked plate floor Damage: Some scratches and marks to Bike Inspection Welcome, Whilst personal on-site inspection is preferable, to arrange a Facetime inspection Monday to Friday with your iPhone, e-mail your contact details to colin@lloydsauctions.com.au Key # 35 Registration: Not applicable, off road vehicle This asset is sold under standard auction conditions, as is, where is. This description is not a condition report and is for use as a guide only. The photos are current as at time of book in. Lloyds do not knowingly sell faulty goods. Inspection is highly recommended prior to sale &amp; is the responsibility of the bidder. There is no warranty &amp; no cooling off period. (Location of item: 69 Manchester Rd, Carrara, QLD) Lloyds Stock# 600841+1</p>
40	<p>2012 CF Moto Z6 SXS UTV Year: 2012 Make: CF Moto Model: CF625-3 ZESPEC R Bike Type: SXS Side by Side Vin# : LCELDUS34C6001234 Eng # : Not sighted Odometer: Indicating 5,413.9 kms Colour: Camo Extras/features: CV Tech-IBC, Electric winch, Tow bar, Damage: Few scratches and marks to UTV. Inspection Welcome, Whilst personal on-site inspection is preferable, to arrange a Facetime inspection Monday to Friday with your iPhone, e-mail your contact details to colin@lloydsauctions.com.au Key # 43 (One key) Registration: Not applicable, off road ATV This asset is sold under standard auction conditions, as is, where is. This description is not a condition report and is for use as a guide only. The photos are current as at time of book in. Lloyds do not knowingly sell faulty goods. Inspection is highly recommended prior to sale &amp; is the responsibility of the bidder. There is no warranty &amp; no cooling off period. (Location of item: 69 Manchester Rd, Carrara, QLD) Details below have been sourced on-line, to be used as a guide only, on-site inspection recommended, bike may have been modified. Make CFMoto Model Z6 Spec R Description Z6 Spec R SxS CVT 1sp 600cc Engine (cc) 594 Rider Capacity 2 Number of Gears 1 Number of Cylinders 1 Bike Type SxS &amp; UTV Fuel Type Petrol Country of Origin CHINA Transmission CVT (Continuously Variable Transmission) Drive Shaft Lloyds Stock# 600838+1</p>

42	<p>2015 CF Moto X5 Quadbike Year: 2015 Make: CF Moto Model: CF500-S X5 Bike Type: Quad          Vin# : LCELDTS52F6004665 Eng # : CF188-5B056029 Odometer: Indicating 13,018.2 km /          1,422.3 hrs Colour: Silver Extras/features: 4X4, Electric winch, Diff lock, Full bash plates, Towbar,          front &amp; rear cargo racks Damage: Some scratches and marks to Bike, front tyres worn. Inspection          Welcome, Whilst personal on-site Inspection is preferable, to arrange a Facetime inspection          Monday to Friday with your iPhone, e-mail your contact details to colin@lloydsauctions.com.au          Key # 20 (Two key) Registration: Not applicable, off road quad. This asset is sold under standard          auction conditions, as is, where is. This description is not a condition report and is for use as a          guide only. The photos are current as at time of book in. Lloyds do not knowingly sell faulty goods.          Inspection is highly recommended prior to sale &amp; is the responsibility of the bidder. There is no          warranty &amp; no cooling off period. (Location of item: 69 Manchester Rd, Carrara, QLD) Details          below have been sourced on-line, to be used as a guide only, on-site inspection recommended,          bike may have been modified. Make CFMoto Model X5 Description X5 ATV CVT 500cc Engine          (cc) 493 Rider Capacity 1 Number of Gears Number of Cylinders 1 Bike Type All Terrain Vehicle          Fuel Type Petrol Country of Origin CHINA Transmission CVT (Continuously Variable          Transmission) Drive Shaft Lloyds Stock# 600838+2</p>
43	<p>New 2018 Sand Sniper Go Kart/Buggy Year: 09/2018 Make: Sand Sniper Go Model: LZ150 Bike          Type: Quad Bike Odometer: Indicating New Colour: Orange Engine: 150 4 stroke single Vin# :          L6FBFDD84J0000166 Eng # : 17060024 Extras/features: Spare tyre, mirrors plus more. Also          owner's manual in file in colin's office. Damage: Some scratches and marks. Inspection Welcome,          Whilst personal on-site Inspection is preferable, to arrange a Facetime inspection Monday to          Friday with your iPhone, e-mail your contact details to colin@lloydsauctions.com.au (Key #22)          Sold Unregistered This asset is sold under standard auction conditions, as is, where is. This          description is not a condition report and is for use as a guide only. The photos are current as at          time of book in. Lloyds do not knowingly sell faulty goods. Inspection is highly recommended prior          to sale &amp; is the responsibility of the bidder. There is no warranty &amp; no cooling off period. (Location          of item: 69 Manchester Rd, Carrara, QLD) Lloyds Stock# 600822+2</p>
44	<p>2017 Yamaha MT-07 LA (ABS) Year: 2017 Make: Yamaha Model: MT-07 LA (ABS) Bike Type:          LAM approved motorbike Vin# JYARM04B3HA002690 Eng # M405E-004315 Odometer:          Indicating 7,102km Colour: Grey Extras/features: ABS, oggy knobs, pillion seat &amp; pegs Damage:          Some scratches and marks to bike, inspection welcome, please see Inspection Report attached.          Whilst personal on-site inspection is preferable, to arrange a Facetime inspection Monday to          Friday with your iPhone, please e-mail your contact details to colin@lloydsauctions.com.au Key #          30 (One black key) Registration: Ex-rego 455PZ (Qld), plate removed, sold unregistered This          asset is sold under standard auction conditions, as is, where is. This description is not a condition          report and is for use as a guide only. The photos are current as at time of book in. Lloyds do not          knowingly sell faulty goods. Inspection is highly recommended prior to sale &amp; is the responsibility          of the bidder. There is no warranty &amp; no cooling off period. (Location of item: 69 Manchester Rd,          Carrara, QLD) Details below have been sourced on-line, to be used as a guide only, on-site          inspection recommended, bike may have been modified. "Make Yamaha Model MT-07 LAMS          Description MT-07 LAMS Road Manual 6sp 655cc Engine (cc) 655 Rider Capacity 2 Number of          Gears 6 Number of Cylinders 2 Bike Type Road Bike Fuel Type Petrol Country of Origin JAPAN          Transmission Manual Drive Chain" (CL1034567)(Finance Company repossession. All vehicles are          sold guaranteed clear title. If encumbered, up to 14 days is required for clearance. This does not          affect registering the vehicle) Lloyds Stock# 700921.01</p>



46	<p>2016 Yamaha MT07 Road Bike*** ***Please note there is no key for this bike, security protected) Year: 2016 Make: Yamaha Model: MT07 Bike Type: Road Bike Engine: Four Stroke Twin Vin# : JYARM04B8GA002117 Eng # : M405E006743 Odometer: No reading (***Please note there is no key for this bike) Colour: Silver &amp; Blue Extras/features: Yoshimura exhaust. Damage: Some scratches and marks to Bike Key# ***Please note there is no key for this bike Inspection Welcome, please see inspection report attached, Whilst personal on-site Inspection is preferable, to arrange a Facetime inspection Monday to Friday with your iPhone, e-mail your contact details to colin@lloydsauctions.com.au Registration: Ex-rego BXE24 (NSW) plate removed. Sold Unregistered This asset is sold under standard auction conditions, as is, where is. This description is not a condition report and is for use as a guide only. The photos are current as at time of book in. Lloyds do not knowingly sell faulty goods. Inspection is highly recommended prior to sale &amp; is the responsibility of the bidder. There is no warranty &amp; no cooling off period. (Location of item: 69 Manchester Rd, Carrara, QLD) Details below have been sourced on-line, to be used as a guide only, on-site inspection recommended, bike may have been modified. Make Yamaha Model MT-07 Description MT-07 (ABS) Road Manual 6sp 655cc Engine (cc) 655 Rider Capacity 2 Number of Gears 6 Number of Cylinders 2 Bike Type Road Bike Fuel Type Petrol Country of Origin JAPAN Transmission Manual Drive Chain (CL1018832)(Finance Company repossession. All vehicles are sold guaranteed clear title. If encumbered, up to 14 days is required for clearance. This does not affect registering the vehicle) Lloyds Stock# 200194+1</p>
48	<p>2011 Suzuki GSX-R1000 (plated GSX-R1000R4) Year: 2011 Make: Suzuki Model: GSX-R1000 (plated GSX-R1000R4) Bike Type: road bike Vin# JS1CY111200101114 Eng # T717-115057 Odometer: Indicating TBA Colour: Black Extras/features: Avrapovic muffler, pillion seat &amp; pegs Damage: F1 light is on when started, also flashing 5D, LH &amp; RH side farings missing, front nose faring damaged, front tyre worn out. Some scratches and marks to bike, inspection welcome, please see Inspection Report attached. Whilst personal on-site inspection is preferable, to arrange a Facetime inspection Monday to Friday with your iPhone, please e-mail your contact details to colin@lloydsauctions.com.au Key # 48 (One key) Registration: Ex-rego 587KL (Qld) plate removed, sold unregistered This asset is sold under standard auction conditions, as is, where is. This description is not a condition report and is for use as a guide only. The photos are current as at time of book in. Lloyds do not knowingly sell faulty goods. Inspection is highly recommended prior to sale &amp; is the responsibility of the bidder. There is no warranty &amp; no cooling off period. (Location of item: 69 Manchester Rd, Carrara, QLD) Details below have been sourced on-line, to be used as a guide only, on-site inspection recommended, bike may have been modified. " Make Suzuki Model GSX-R1000 Description GSX-R1000 Road Manual 6sp 1000cc Engine (cc) 999 Rider Capacity 2 Number of Gears 6 Number of Cylinders 4 Bike Type Road Bike Fuel Type Petrol Country of Origin JAPAN Transmission Manual Drive #530 Chain" (CL1009701)(Finance Company repossession. All vehicles are sold guaranteed clear title. If encumbered, up to 14 days is required for clearance. This does not affect registering the vehicle) Lloyds Stock# 700922.01</p>

50	<p>2010 Honda CB400 Year: 2010 Make: Honda Model: CB400 Bike Type: Road Bike, LAM approved. Engine: 4 Cylinder 4 Stroke Vin# : JH2NC42U3AK200193 Eng # : SC42E1116090 Odometer: Indicating 6,373 kms Colour: Blue Extras/features: Heated grips, Demon muffler. Damage: Some scratches and marks to Bike Inspection Welcome, please see inspection report attached, Whilst personal on-site Inspection is preferable, to arrange a Facetime inspection Monday to Friday with your iPhone, e-mail your contact details to <a href="mailto:colin@lloydsauctions.com.au">colin@lloydsauctions.com.au</a> Key # 13 (One key) Registration: Ex-rego BXE24 (NSW), plate removed. Sold Unregistered This asset is sold under standard auction conditions, as is, where is. This description is not a condition report and is for use as a guide only. The photos are current as at time of book in. Lloyds do not knowingly sell faulty goods. Inspection is highly recommended prior to sale &amp; is the responsibility of the bidder. There is no warranty &amp; no cooling off period. (Location of item: 69 Manchester Rd, Carrara, QLD) Details below have been sourced on-line, to be used as a guide only, on-site inspection recommended, bike may have been modified. Make Honda Model CB400 Description CB400 Road Manual 6sp 400cc Engine (cc) 399 Rider Capacity 2 Number of Gears 6 Number of Cylinders 4 Bike Type Road Bike Fuel Type Petrol Country of Origin JAPAN Transmission Manual Drive Chain (128756)(Finance Company repossession. All vehicles are sold guaranteed clear title. If encumbered, up to 14 days is required for clearance. This does not affect registering the vehicle) Lloyds Stock# 200193+1</p>
52	<p>2017 Yamaha YZF-R3 Year: 2017 Make: Yamaha Model: YZF-R3 Bike Type: Road Bike Engine: Four Stroke Twin Vin# : MH3RH0728HB006590 Eng # : H402E0052078 Odometer: Indicating 13,884 km Colour: Black Extras/features: Pillion seat &amp; pegs. Damage: Panel damage to fairings, rear tyre bald &amp; flat. Some scratches and marks to Bike Inspection Welcome, please see inspection report attached, Whilst personal on-site Inspection is preferable, to arrange a Facetime inspection Monday to Friday with your iPhone, e-mail your contact details to <a href="mailto:colin@lloydsauctions.com.au">colin@lloydsauctions.com.au</a> Key # 15 (One key) Registration: Ex-rego LTS51 (NSW), plate removed. Sold Unregistered This asset is sold under standard auction conditions, as is, where is. This description is not a condition report and is for use as a guide only. The photos are current as at time of book in. Lloyds do not knowingly sell faulty goods. Inspection is highly recommended prior to sale &amp; is the responsibility of the bidder. There is no warranty &amp; no cooling off period. (Location of item: 69 Manchester Rd, Carrara, QLD) Details below have been sourced on-line, to be used as a guide only, on-site inspection recommended, bike may have been modified. Make Yamaha Model YZF-R3 Description YZF-R3 Road Manual 6sp 300cc Engine (cc) 321 Rider Capacity 2 Number of Gears 6 Number of Cylinders 2 Bike Type Road Bike Fuel Type Petrol Country of Origin INDONESIA Transmission Manual Drive Chain (CL1035074)(Finance Company repossession. All vehicles are sold guaranteed clear title. If encumbered, up to 14 days is required for clearance. This does not affect registering the vehicle) Lloyds Stock# 200196+1</p>

54	<p>2018 Sherco SEF-R 450 (plated 09/2017 Sherco S6) Year: 2018 (plated 09/2017) Make: Sherco Model: SEF-R 450 (Sherco S6) Bike Type: Dual purpose, 4 stroke bike Vin # VNBS645E4JB002429 Eng # S4-4002429 Odometer: Indicating 868km Colour: Blue &amp; white Extras/features: hand guards, engine bash plate. Also in colin's office the ADR kit containing mirrors, ignition &amp; key, tool kit etc. Damage: A few scratches and marks to bike, inspection welcome. Whilst personal on-site inspection is preferable, to arrange a Facetime inspection Monday to Friday with your iphone, please e-mail your contact details to colin@lloydsauctions.com.au Key # Not applicable, non key start Registration: No plate when delivered. Sold unregistered This asset is sold under standard auction conditions, as is, where is. This description is not a condition report and is for use as a guide only. The photos are current as at time of book in. Lloyds do not knowingly sell faulty goods. Inspection is highly recommended prior to sale &amp; is the responsibility of the bidder. There is no warranty &amp; no cooling off period. (Location of item: 69 Manchester Rd, Carrara, QLD) Details below have been sourced on-line, to be used as a guide only, on-site inspection recommended, bike may have been modified. "Make Sherco Model 450 SEF-R Description 450 SEF-R Enduro Manual 6sp 450cc Engine (cc) 449 Rider Capacity 1 Number of Gears 6 Number of Cylinders 1 Bike Type Off Road Bike Fuel Type Petrol Country of Origin FRANCE Transmission Manual Drive Chain" Lloyds Stock# 600817.01</p>
56	<p>2013 Kawasaki KX250F Year: 2013 Make: Kawasaki Model: KX250F Bike Type: 4 stroke trail bike Vin# JKAKXMZC8DA009306 Eng # KX250ZE009411 Odometer: After market SSPP hour meter indicating 71.3 hours (photo attached) Colour: Green &amp; black Extras/features: After market hour meter Damage: Will only start with a push start, will not kick start, will not idleclutch is very hard to operate. Some scratches and marks to bike, inspection welcome, please see Inspection Report attached. Whilst personal on-site inspection is preferable, to arrange a Facetime inspection Monday to Friday with your iPhone, please e-mail your contact details to colin@lloydsauctions.com.au Key # Not applicable, non key start Registration: Not applicable, off road bike This asset is sold under standard auction conditions, as is, where is. This description is not a condition report and is for use as a guide only. The photos are current as at time of book in. Lloyds do not knowingly sell faulty goods. Inspection is highly recommended prior to sale &amp; is the responsibility of the bidder. There is no warranty &amp; no cooling off period. (Location of item: 69 Manchester Rd, Carrara, QLD) Details below have been sourced on-line, to be used as a guide only, on-site inspection recommended, bike may have been modified. "Make Kawasaki Model KX250F Description KX250F Motocross Manual 5sp 250cc Engine (cc) 249 Rider Capacity 1 Number of Gears 5 Number of Cylinders 1 Bike Type Off Road Bike Fuel Type Petrol Country of Origin JAPAN Transmission Manual Drive Chain" (KMF 14615)(Finance Company repossession. All vehicles are sold guaranteed clear title. If encumbered, up to 14 days is required for clearance. This does not affect registering the vehicle) Lloyds Stock# 601204.01</p>

60	1994 Roadstar Caravan Year: 1994 Make: Roadstar Model: Voyager 2000 JM V.I.N: 6N1P17076BV4R2957 Colour: White and Maroon Description: 50mm towball coupling, Trailer brake, Jockey wheel, Gas cylinder holder, Tool box, Storage compartments, Side foldout awning with annex enclosures Dual axle, LED trailer lights, Air conditioning unit, Gas cooker, Bar fridge, Kitchen cabinets, Spare wheel, X 2 single beds, Kitchen table, sink. Damages: Scratches, marks and dents. Key Number: No key on-site (Owner has located key, not available on-site) Sold unregistered (This vehicle is sold under standard auction conditions, as is, where is. This description is not a condition report and is for use as a guide only. The photos are current as at time of book in. Lloyds do not knowingly sell faulty goods. Inspection is highly recommended prior to sale & is the responsibility of the bidder. There is no warranty & no cooling off period) (Location of item: 69 Manchester Rd, Carrara, QLD) ** This vendor is not registered for GST - therefore GST is not applicable on this asset **
61	UNRESERVED - Avondale Camper Year: Unknown Make: Avondale Model: Unknown V.I.N: Unable to locate. Colour: White with green and yellow trim. Description: 50mm towball coupling, 7 pin flat electric plug, Trailer brake, Gas cylinder holder, Jockey wheel, Single axle, LED trailer lights. Damages: Scratches, marks and dents. Broken "pop top" arm. Evidence of rust. Sold unregistered Key # No key (This vehicle is sold under standard auction conditions, as is, where is. This description is not a condition report and is for use as a guide only. The photos are current as at time of book in. Lloyds do not knowingly sell faulty goods. Inspection is highly recommended prior to sale & is the responsibility of the bidder. There is no warranty & no cooling off period) (Location of item: 69 Manchester Rd, Carrara, QLD)
65	2012 Club Car Golf Cart Year: 2012 Make: Club Car Seats: 2 Battery: 48 volt Colour: White Odometer: No Odometer Description: 48 volt battery charger (Thunder Bull) Twin golf bag holder, 2 sand holders, Alloy wheels, 2 drink holders, Starts and shudders when driving S/N: PH1215273142 Key# R10 Battery charger located consigners desk (This asset is sold under standard auction conditions, as is, where is. This description is not a condition report and is for use as a guide only. The photos are current as at the time of book in. Lloyds do not knowingly sell faulty goods. Inspection is highly recommended prior to sale & is the responsibility of the bidder. There is no warranty & no cooling off period) (Location of item: 69 Manchester Rd, Carrara, QLD) ** This vendor is not registered for GST - therefore GST is not applicable on this asset ** Lloyds stock #97405+1