



**Monday 13<sup>th</sup> November 2017**

## **10am Motorbike, Marine & Recreation Simulcast Auction**

**Lots 2 – 69      Inspection: Saturday 11<sup>th</sup> November  
8am to 12.00 pm  
& from 8am to 10am morning of auction**

**12.5% buyers premium on all items unless otherwise specified  
7.5% buyers premium for purchases over \$15,001**

**Auction Enquiries: (07) 5559 1999  
Invoicing enquiries – 0476-646-340 Mon-Fri only  
[www.lloydsonline.com.au](http://www.lloydsonline.com.au)**

**GST Note: GST is included in the final bid price of items.  
*GST is included in the buyer's premium.***

**Please inspect all items thoroughly.  
*All items as sold 'as is'.*  
No refunds.  
No warranty applies unless stated.**

# BIDDER'S TERMS AND CONDITIONS

The following "Users Agreement" sets out the terms and conditions by which we provide and you may use the services provided by this web site.

When you register as a customer you are required to acknowledge you have read and accepted this agreement.

## 1. GENERAL

### 1.1 Terms & Conditions

- a. The Users Agreement set out what you are permitted to do and what is not permitted. A breach of the agreement may result in us dis-enabling your account thus preventing you from being able to use our service.
- b. We may, from time to time, be required by law, industry standard or company policy to update and amend this Users Agreement. These changes will take effect from the time of publication of this Users Agreement, so we suggest you re-acquaint yourself with it on an annual basis.
- c. Individual auctioneers may have specific terms and conditions that apply to your relationship with them, these may relate to the specific jurisdiction they operate in or the types of product they sell. The terms of the agreement with the specific auctioneer will be read to act in conjunction with this User Agreement. Where there is an inconsistency between this User Agreement and the agreement you have with a particular auctioneer, the terms of the particular auctioneer are deemed to prevail.
- d. The Purchaser agrees that the Company is acting as the authorised agent of the Vendor and any rights of the action he may have in respect of the lots purchased by him lie against the Vendor, not the Company. In the event that he wishes to take proceedings in respect of the said lots and the Vendor has not been named by the Company in its dealings with him to date, he agrees to request the name of the Vendor from the Company, and, provided the Company provides the relevant details, to proceed against the Vendor and not the Company.
- e. The Occupational Health & Safety Act (1995) and the subsequent Regulations (1997) impose obligations in respect of safety for workers arising out of design, manufacture and supply of Plant & Equipment for use in the workplace and all customers must abide by these obligations.

### 1.2 Service Usage

- a. The service is provided to you personally and is not to be on-sold to a third party.
- b. We are permitted to remove any information on our site that is deemed to contravene and law or regulation pertaining from time to time or that we consider offensive.
- c. If you engage in any fraudulent activity or activity that we consider may be fraudulent, likely to deceive or offend we may dis-enabling your account and take further action where remedy any damage caused.

### 1.3 System Stability & Integrity

- a) We undertake at all times to do what we can to maintain a level of service with equal access to all.
- b) You undertake not to do any act intended to interrupt the service provided by this site.
- c) If, in our determination you have committed any act intended to compromise the security of our site, the data of our customers or the integrity of our service we may dis-enabling your account and take further action where remedy any damage caused.
- d) The Auctioneer expressly states that in the event of a software failure, system failure, or general faults that compromise or fails the intended use and does not give all bidders and vendors the intended opportunities to either bid or sell, then the auctioneer and buyer both acknowledge that the Auctioneer absolutely reserves the right to cancel an invoice or not deliver assets or equipment that may have been purchased by the buyer on an invoice may have been raised to the buyer. The



2  
**ALL GOODS TO BE COLLECTED**  
**4pm WEDNESDAY**

\*\*\* All buyers must satisfy themselves by inspection,  
the catalogue provided is to be used as A GUIDE ONLY\*\*\*

Auctioneer states he has 48 hours from the closing time of the Auction to notify the buyer of the cancellation of the transaction as a result of software or system failure. The Auctioneer acknowledges and warrants he will provide a full refund with any buyers premium on any bid cancelled by the Auctioneer as a result of software or system malfunction.

## **2. REGISTRATION**

- a. You must be able to form a legally binding contract (ie over 18 years of age or over, not an undischarged bankrupt, etc)
- b. Registration with us is required to use our service. To do so you must provide your name, address, email, password and phone number.
  - (i). You must not provide false or misleading personal information
  - (ii). You will endeavour to maintain your personal information as accurate.
  - (iii). You undertake to keep your login details and password secret to avoid any un-authorised use of our service.
- c. Your personal information provided during the registration process will only be used in the manner stipulated in our Privacy Statement.
- d. If we disable your account, you may not register again.

## **3. RIGHTS AND OBLIGATIONS**

- a. Prior to placing a bid it is your responsibility to make yourself aware of the specific sales conditions surrounding each item, especially, but not limited to, the currency specified, the location of the item, its condition, payment options and the time in which it must be collected.
- b. A Bid placed at auction, either online, by absentee or in person, is an Offer to Purchase. Once a bid has been accepted by the auctioneer there is a binding contract between you and the auctioneer to purchase the item at the final bid amount plus any additional fees and charges associated with that item.
- c. Although all care and attention is paid when we describe and photograph items for sale, these are provided as guidance only and you should avail yourself of the inspection times to assure yourself of the exact nature and condition of the item you are bidding on.
- d. When you place a maximum bid, higher than the next bid increment your offer is for the Maximum bid amount.
- e. Engaging in any activity, either solely in concert with another aimed at manipulating the final bid price or corrupting the bidding process will result in immediate termination of your bidding privileges. To this end a bid cannot be withdrawn or amended once placed.
- f. If you are a successful bidder you are obligated to pay the final bid price plus the fees and charges associated with that purchase in the time limited specified from auction to auction and lot to lot. Failure to do so will entitle us to take what measures necessary to attempt to recover the monies owing, including, but not limited to, selling the item(s) to the under-bidder at their final bid amount. You will still be liable for any shortfall or loss resulting.
- g. Interest on the purchase of moneys outstanding from time to time on and from the date / time the payment is due will accrue, at the corporate overdraft reference rate for the time being charged by the Commonwealth Banking Corporation.
- h. No servant or agent of the Company is authorized to waive, add to or vary these conditions without written authority of the Company's Manager.
- i. It is a site option or preference to receive outbid notices and successful bid notices. These are provided for your information only, they are automatically generated and failure to receive such notices in no way impacts your obligations under the terms and conditions of this User Agreement.
- j. The Auctioneer states that all or any items may have reserve prices. The reserve price is not met unless an email is sent confirming a successful purchase. If the bidding has not reached reserve the Auctioneer will refer the highest bid to the Vendor,



3  
**ALL GOODS TO BE COLLECTED**  
**4pm WEDNESDAY**

\*\*\* All buyers must satisfy themselves by inspection,  
the catalogue provided is to be used as A GUIDE ONLY\*\*\*

the highest bidder shall have first right of refusal in any referred bids. Once the bidder has refused any counter offers or negotiations then the Auctioneer shall declare the goods open for negotiations with other potential purchasers.

k. Subject to any reserve price, the highest bidder shall be the Purchaser and in the event of any dispute arising, the lot may be reoffered. The Auctioneer shall be the sole arbitrator and his decision shall be final in all matters relating to the Auction.

l. The Purchaser shall complete the "Conditions of Sale" as set out in the Company's written policy. In default of these conditions the Auctioneer reserves the right to immediately resell such lots as he deems fit.

m. Lloyds Auctioneers & Valuers (Lloyds) warns buyers that all plant & equipment offered for sale at Auction may not be fit for use in any workplace and that the buyer is responsible to ensure compliance with all necessary requirements under the Act and Regulations and that the plant and equipment is fit for its intended use in the workplace prior to being used for its intended purpose. Plant MUST be given a safety inspection prior to operation when it's purchased at auction. (Please refer to the Electrical Safety Guide for more information).

## 4. THE AUCTION PROCESS

### 4.1 The Auction Process

a. You must register with us to enable you to bid on any auction. Various auctions may require a registration fee which must be paid before any bids can be placed on that particular auction.

b. Implicit in placing a bid on any item is acceptance of the specific terms and conditions of that particular auction and that particular item.

c. Every auction has a specified auction Date and Starting time.

d. There are various auction Types and it is important to be aware of them as they will impact the way bids can be lodged and accepted.

**No Online Bidding** – these are traditional live auctions, which are typically being held in remote locations or have special conditions which prevent us from being able to offer online bidding. The information provided is there to help you in assessing the lots prior to the live auction.

**Internet & Absentee Bidding Only** – these are online auctions where there will be no traditional live auction. The only way to bid will be online. You will be able to follow the online auction as each lot is sold, one by one. You do not have to wait for your lot to be offered as you can leave a proxy (or maximum) bid on any lot at any time.

**Live with Pre-Absentee Bids Accepted** – this will essentially be a traditional live auction. You will be able to place an absentee bid via the web site, however the online bidding will close prior to the commencement of the live auction. This means you may be outbid at the live auction.

**Complete with All Bidding Options** – these auctions are traditional live auctions. You can bid in person at the live auction or bid remotely via this website during the live auction. The web site will follow the live auction as it progresses lot by lot; allowing you to watch and bid on each lot as it is being sold.

e. Bids placed on the web site can either be at one bid increment above the current bid amount or at a greater amount.

f. We reserve the right to set a Starting bid at any level, in the absence of such a minimum price being placed, the minimum will be \$1.

g. A multiple lot is one where the Quantity (In The Quantity field) is greater than one (1). On a multiple lot the bidding is per unit. ie 12 x Dining Chair, a bid of \$10 for a quantity of 8 will obligate the bidder (if successful) to pay \$10x8 (\$80) plus any associated charges.

h. The Purchaser acknowledges that any software included in sales of computer equipment may be under licence to the Vendor and that the terms and conditions of the License may restrict the use and transfer of the software. The Purchaser acknowledges that the company does not offer title to such software and it may or may not remain the property of the Vendor.

i. We may, at our absolute discretion, cancel an auction, close it early, postpone an auction or reschedule an auction, for any



4  
**ALL GOODS TO BE COLLECTED**  
**4pm WEDNESDAY**

\*\*\* All buyers must satisfy themselves by inspection,  
the catalogue provided is to be used as A GUIDE ONLY\*\*\*

reason. Such a decision would not be taken lightly and maybe as a result of vendor instruction, legal requirements or technical failings.

j. An individual lot may be withdrawn from a particular auction or moved from one auction to another at our absolute discretion.

k. Bids will be ordered according to the following determinates:

(i) the \$ bid amount

(ii) bid quantity bid amount (Multiple Lot only)

(iii) the time the bid was lodged

l. Upon becoming the successful bidder, the Purchaser shall be responsible for guarding and securing any lots. The Auctioneer accepts no responsibility after the fall of the hammer for safeguarding of any lots. Ownership and title shall not pass to the Purchaser until all lots are paid for in full. Lots will not be available for removal upon part payment.

#### **4.2 Auction Closure**

a. The auction closes at the end of the time specified for that lot and where there are no new successful bids in the closing time of the auction. This is typically the last 15 seconds of the sale, but may vary from auction to auction and will be specified on the Lot Details page if there is any variation. If there are any successful bids on a particular lot within the hot time, the countdown timer will be reset. When an auction is live the Auction Detail page will refresh the current bid amount and estimated closing time every few seconds. Some variation in the "Closing time" will be experienced. This may due to your connection to our server and consequently we accept no responsibility any consequences resulting from this variation. We highly recommend not attempting to place a bid at the last second.

b. If in your preferences you have selected the option to receive successful bid notices, one will be emailed to you upon your bid being accepted. This is a provided as a courtesy only.

#### **4.3 Collection of Goods**

a. All lots purchased must be paid for and removed by the date / time specified in the conditions of sale. No purchases may be removed from gated or secured areas until goods have been paid for and a collection slip has been obtained and a staff member marks off the goods as they are collected.

b. The purchaser acknowledges that he is responsible for the safe collection of all equipment or goods purchased. The items are the property of the purchaser upon settlement and it is the sole responsibility of the purchaser to provide adequate & appropriate equipment and labour to safely collect any goods purchased.

c. Auction staff are provided to assist in identifying purchasers goods - they are not responsible for loading or safely securing goods onto purchasers transport.

#### **4.4 Time Zones**

The starting time for an auction is specified in the Time Zone of the hosting auctioneer. As you may be in a different time zone, every lot has an estimated time until sale.

### **5. RETURNS**

#### **5.1 Return of goods**

a. Goods purchased at auction may not be returned. No allowances, refunds or warranties are offered with any lot whatsoever whether express or implied.

b. If however, we have, by our description or representation of a lot, misled you and a physical inspection of the goods was not permitted or would not have revealed true nature of the goods they may be returned.

c. If you need to return a lot, we must be notified in writing within 5 days of the auction date. As the proceeds of sale are

remitted to the respective vendors approx. 5 days after the date of sale, the goods must also be returned to us within 2 days.

## **6. GST**

The Auction Detail Page and Lot Detail Page will state whether the bid amount, the buyer's premium and any other fees are inclusive of GST (GST Inclusive) or exclusive of GST (GST exclusive).

## **7. DEFINITIONS**

Buyers Premium = percentage of the Winner's Bid Amount as identified on the Lot Detail Page. The Buyer's Premium is payable in addition to and at the same time as the Bid Amount, and will form part of the total Invoice Amount to be paid. The GST component of your purchase will be clearly displayed on your invoice.

Lot Detail Page is the page on the web site that contains all the information about a particular lot.

Privacy Statement is the statement so named and available from the page menu at the base of the Home Page.

Auction Detail Page is the page on the web site containing the specific information regarding a particular auction.

This Users Agreement is governed by and will be construed according to the law of Australia and its States and Territories. The auctioneer and you are subject to the jurisdiction of the courts of Australia and its States and Territories.

We may, from time to time, be required by law, industry standard or company policy to update and amend our User Agreement. These changes will take effect from the time of publication of this User Agreement, so we suggest you re-acquaint yourself with it on an annual basis.

Date of last revision: 10<sup>th</sup> June 2015



6  
**ALL GOODS TO BE COLLECTED**  
**4pm WEDNESDAY**

\*\*\* All buyers must satisfy themselves by inspection,  
the catalogue provided is to be used as A GUIDE ONLY\*\*\*

## **IMPORTANT NOTES**

All auction goods are sold as is, with no warranty unless specifically stipulated in the catalogue description. Please thoroughly check/test, measure and inspect all goods carefully before you bid.

Please be careful when inspecting goods. All breakages must be paid for.

Your tax receipt is your proof of purchase. Please store your paperwork in a safe place as we **CANNOT** re-print tax invoices at a later date.

Your collection docket is your security pass to take goods out of the building. Again these **CANNOT** be re-printed as they are marked upon goods collection, so your original is your ONLY COPY.

**All transport is to be organised by the bidder.** Please ensure you leave all your details with your specific carrier and leave your collection docket at reception, with all your details, carrier details and date & date of collection.

Please ensure that you and your carriers have adequate labour to load your goods.

Lloyds floor staff is available **ONLY** to supervise your collection of goods.

**All payments must be made by close of business on Auction day.** If you do not settle your account, you will not be able to register for future auctions without leaving a cash deposit.

All goods must be cleared from the premises by 12 noon Tuesday. Any goods left behind will be considered abandoned and forfeited.

\* **NO EXCEPTIONS.**

\*Large Machines which require crane lift may be longer by negotiation

The premises is under 24 hr security camera and guard patrol. All thefts will be taken seriously and offenders prosecuted and banned from the premises.



## SAFETY ELECTRICAL GUIDE -

**General safe use** advice for electrical appliances intended for household and similar use with rated voltage of not more than 250V for single phase appliances and 480V for other appliances.

This advice is not intended to replace specific manufacturers' information but can be used as a general guide.

This advice **does not cater** for young children or people who are physically weak.

You are urged to:

- Use the appliance only for its intended purpose.
- If the appliance is for indoor use only, do not use outdoors.
- Do not immerse the appliance in water unless it is designed for this purpose.
- Keep hands, fingers, feet, toes and hair away from dangerous moving parts, cutting blades and the like.
- Do not use electrical appliances in the rain.
- Make sure you have dry hands when operating an electrical appliance.
- Do not use a damaged appliance.
- An appliance may not be intended for use by children or people with an illness or disability without supervision.
- Young children should not be allowed to play with the appliance.
- Some appliances require special precautions for installation or user maintenance or both.
- The plug must be removed from the socket-outlet before any cleaning or maintenance is done.
- Do not place cord extension sockets or portable power outlet boards where they may be splashed or where moisture may get in.
- Ensure ventilation holes or outlets are not blocked or partially obstructed.
- If a fixed appliance does not have a supply cord and plug or other means for disconnection from the supply, a means for disconnection must be incorporated into the fixed wiring according to the [wiring rules](#) (non-Queensland Government link).
- If the supply cord or plug is damaged:
  - The manufacturer or its service agent or a similarly qualified person must replace the cord to prevent an accident.
  - Appliances with specially prepared cords must be replaced by a special cord or assembly available from the manufacturer or its service agent.
  - Other appliances that have a supply cord that cannot be replaced should be scrapped.
- The appliance should be maintained in order to ensure a long, useful life and to protect the operator against electric shock or mechanical mishaps.
- A [safety switch](#) can enhance electrical safety when using electrical appliances.



# EVACUATION SIGN & DIAGRAM

## Lloyds Auctioneers & Valuers

**EVACUATION PROCEDURES**

**STAGE 1:- Removal of people from the immediate Danger Area**  
Occupants and staff in the immediate danger area are to assemble a safe distance away from the fire and smoke. When the area has been evacuated all doors and windows should be closed to contain fire.

**STAGE 2:- Removal to a Safe Area**  
If the severity of the smoke or fire warrants further evacuation, occupants should be moved through fire / smoke doors to a safe area.

**STAGE 3:- Complete Evacuation of Entire Complex**  
Should the emergency necessitate evacuation of the whole building, the Manager or the Fire Service will direct occupants from the safe place to the ASSEMBLY AREA.

**STAGE 4:- Roll Call.**  
To be conducted as soon as possible and to ensure all Persons are accounted for. Report all missing persons to **FIRE OFFICERS**.

	FIRE HOSE REEL		FIRE INDICATOR PANEL
	EXIT		PATH OF EXIT
	MANUAL CALL POINT		MAIN PATH
	EXTINGUISHER		ALTERNATE PATH
	FIRE BLANKET		SWITCH BOARD
	ASSEMBLY AREA		FIRST AID

**000 EMERGENCY**  
In an emergency dial 000

- R** Remove People from immediate danger
- A** alert the fire service
- C** Confine fire and smoke
- E** Evacuate to the assembly area

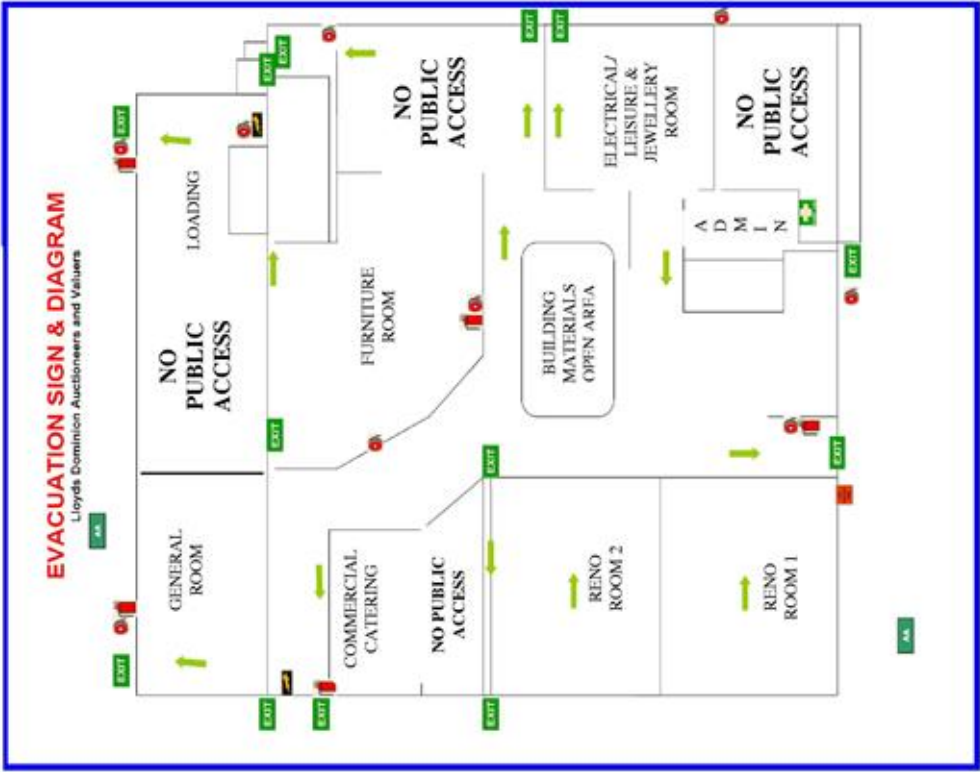

## 10am Motorbike, Marine & Recreation Auction

Lot	Description
2	Semi Rigid Inflatable Boat Model: RIB350 Hin# CN-DBGRE030K106 Colour: Blue & white Extras/features - Inflatable Boat, Forward storage compartment, No seats, two oars & cushion Sold Unregistered (Whilst high volumes of incoming products prevent us from testing every incoming item individually-Lloyds do not knowingly sell faulty items. Inspection is welcomed) Lloyds stock # 600448+01
4	Semi Rigid Inflatable Boat Model: RIB350 Hin# CN-DBGRE031K106 Colour: Gray & white Extras/features - Inflatable Boat, Forward storage compartment, No seats, two oars & cushion Sold unregistered (Whilst high volumes of incoming products prevent us from testing every incoming item individually-Lloyds do not knowingly sell faulty items. Inspection is welcomed) Lloyds stock # 600448+04
6	Semi Rigid Inflatable Boat Model: RIB350 Sold unregistered Hin# CN-DBGRE032K106 Colour: Gray & white Extras/features Forward storage compartment, Two bench seats, two oars & cushion (Whilst high volumes of incoming products prevent us from testing every incoming item individually-Lloyds do not knowingly sell faulty items. Inspection is welcomed) Lloyds stock # 600448.07
7	Description 2016 Savage 655C boat with a 200hp Evinrude E-TEC H.O. outboard on a Telwater dual axle trailer Approx 6.50m fibreglass walk-around cabin boat Registration Ex-rego YJ661Q, stickers removed, sold unregistered Hin# CN-TRX90223G516 Odometer Indicating 11.5 hours Colour White Extras/features - Boat Bimini top with fully enclosing cover including some side clears, bow rail, anchor winch with plougn anchor, boarding ladder, carpetted deck, deck wash hose, two moveablestorage boxes/eskys with cushioned lids, Simrad RS12 marine radio, Lwranche Elite TI sounder, Evinrude touch screen gauges, Fusion MS-RA50 sound system plus speakers, Captian & co-pilot seats, walk-around, V-berth cabin with insert, twin batteries, electrics isolation switch, under floor kill tank, bilge pump. Also in Lockeroom in a yellow safety bag PFDs, owner's manuals, torch, V-sheet, two oars, stainless steel prop. WITH A Description 200hp Evinrude E-TEC H.O. outboard Model# E200XHAGA (Date of Manu. 08/2015) Eng# 05443912 Key # 46 On a Telwater dual axle trailer (Date of Manu. 08/2015) Model: TEL2000B1BT ATM: 2,000kg Vin# 6HWP0ATRLFC861191 Registration No plate when delivered, sold unregistered. " Extras/features - Trailer" Jockey wheel, hand winch, flat electrics plug Damage Some scratches and scrapes to boat and trailer. On-site inspection welcomed. See Inspection Report attached. Sold As Is, no warranty implied nor expressed. Whilst personal on-site Inspection is preferable, to arrange a Facetime inspection Monday to Friday with your I-phone, e-mail your contact details to colin@lloydsauctions.com.au (CHP300248)(Finance Company repossession. All vehicles are sold guaranteed clear title. If encumbered, up to 14 days is required for clearance. This does not affect registering the vehicle) Lloyds stock # 700751.01

9	<p>This Lot has been withdrawn by the Vendor. Sorry for any inconvenience Description Approx. 6.50m 2008 Yamaha AR210/FRT1100 Jet boat with twin Yamaha inboard engines on a Marlin trailer Please note this boat appears to be oversized for this trailer (unbalanced), it was transported in on a tilt top tow truck. Bow rider boat Registration Ex=-rego UB039Q, stickers to be removed upon sale, sold unregistered Hin# YAMCV323E808 (unable to locate on boat taken from registration papers) Odometer No reading available Colour Greeb &amp; black Extras/features - Boat Bimini top, boat covers (the bow cover doesn't fit properly, JBL head unit plus speakers, wake board tower, table, isolation switch, deck carpet mats, rear swim platformfront &amp; rear boarding ladders. Also with colin, Box# 32 Lowrance Elite-4HDI sounder WITH A Description Twin 2008 Yamaha inboard engines Engine Family: 8YMXM1.054GB Model# JF110EN Port Eng# 6S8-1010830 Starboard Eng# 6S8-1010828 Key # No key when delivered On a Marlin dual axle trailer (Vin plate missing) Model: Not known ATM: Not known Vin# Not known Registration No Plate when delivered, sold unregistered Spare wheel, hand winch, jockey wheel " Extras/features - Trailer" Damage Some scratches and scrapes to boat and trailer, corrosion in trailer. See Inspection Report attached. Sold As Is, no warranty implied nor expressed. Whilst personal on-site inspection is preferable, to arrange a Facetime inspection Monday to Friday with your I-phone, e-mail your contact details to colin@lloydsauctions.com.au Lloyds stock # 87320.08</p>
11	<p>1996 Approx 6.50m Bayliner (Capri) cuddy cab with a 1996/1997 7.4lt Mercruiser In-board on a Custom/Homemade trailer This boat when previously sold was listed as a 2000 model, the Hin# indicates it is a 1996, as such it is listed as a 1996 model. Registration Ex-rego AHA152N, stickers removed, sold unregistered Hin# 00BL3A18BFA696 Odometer Not applicable, no hour meter Colour Blue &amp; white Extras/features New batteries &amp; new battery cables fitted, Clarion CD player, Vision LCD tv, V berth which converts into a double bed, removable table, rear shower (no hose). Also in Lockeroom Box # 104 Hummingbird Pro Angler fish finder(sun damaged screen), UHF radio. WITH A Description 1996/1997 7.4 V8 litre Mercruiser with a Bravo 3 Duo Prop drive (S/S props) Eng# 0F808941 Key # 16 (Two keys) On a 2012 Homemade/Custom trailer (No complinace plate on trailer, details taken from PPSR) Vin# 6T9T22S10C0JPL011 Model: 00TRLR Registration Ex-rego Y34449 (NSW), plate removed, sold unregistered Extras/features Jockey wheel, hand winch Damage Some scratches and scrapes to boat and trailer, deco on boat faded, battery, leg up trim doesn't work properly, only works on the trailer up button, alternator and water pump idler pulley both ceased. On-site inspection recommended. See Inspection Report attached. Sold As Is, no warranty implied nor expressed. Whilst personal on-site inspection is preferable, to arrange a Facetime inspection Monday to Friday with your I-phone, ring or text your number to Colin on 0421 045 754. (All vehicles are sold with clear title. If encumbered, up to 14 days is required for clearance. This does not affect registering the vehicle) Lloyds Stock# 74245+1 Lloyds stock# WAS 700591.01</p>

13	<p>Description 1974 4.60m Senior Craft open runabout (Restored) with a 2007 Evinrude 150 H.O. E-TEC on a 1974 Homemade trailer Boat details above taken from Queensland Transport as no Builder's plate on boat Registration TG968Q, (exp. 01/12/17) signed transfer papers with colin Hin# AUABS000110QT9 (Qld Transport) Odometer Indicating 108.8 hours (see photo) Colour White Extras/features - Boat Bimini top, bow rail, four seats, fire extinguisher, electrical isolation switch, s/s prop. WITH A Description 2007 Evinrude 150 H.O. E-TEC outboard Model# E150DHLSUF Eng# 05199421 Key # 39 (One key &amp; one lanyard) On a 1974 Homemade trailer Model: Single Axle ATM: No weight listed on Vin plate Vin# CONV0127914 Registration Ex-rego CY3127, plate removed, sold unregistered " Extras/features - Trailer" Spare wheel, jockey wheel, hand winch, flat electrics plug Damage Some scratches and marks to boat and trailer. On-site inspection welcomed. Sold As Is, no warranty implied nor expressed. Whilst personal on-site inspection is preferable, to arrange a Facetime inspection Monday to Friday with your I-phone, e-mail your contact details to colin@lloydsauctions.com.au Lloyds stock # 600551.01</p>
15	<p>1992 Jenks Craft Half Cabin Fibreglass Boat (OFFSITE LOCATION: COOMERA) Year: 1992 Make: Jenks Craft Body Shape: Half Cabin Length: 8.8m Engine: 5.7L Mercruiser inboard V8 Petrol Eng No: D806140 HIN: AUABB000154QT4 Description: CD/Radio, Navman GPS and Sounder, V-Berth cabin, Fresh water tank, Fresh water sink and outdoor handheld shower, Electric toilet Sold Unregistered (Inspections by appointment only - Contact Kevin McKew 0450 509 328) (Whilst high volumes of incoming products prevent us from testing every incoming item individually-Lloyds do not knowingly sell faulty items. Inspection is welcomed)</p>
17	<p>Description 2010 Ally Craft 425 Shadow with a 2010 Yamaha 25hp outboard on a 2010 Oceanic trailer Ex-GCCC Asset Centre Console open aluminium runabout Registration Ex-rego 30529QE, stickers removed prior to delivery, sold unregistered Hin# AU-ALY22361E010 Odometer Indicating 1,299 hours Colour Silver Extras/features - Boat Bimini top, carpeted deck, owner's manul in file with colin, 2 oars, swivel captain's chair, sand anchor, two battery. Also attached a bow mounted rubbish scoop with basket, control arm &amp; motor(untested) WITH A Description 201 Yamaha 40hp four stroke outboard Model# FT25FETL Eng# 6BLK-L-1000115 Key # 44 (One key) On a 2010 Opceanic single axle trailer Model: TSL43-13 ATM: 750kg Vin# 6HRBTGCTSLA000716 Registration No plate when delivered, sold unregistered " Extras/features - Trailer" Hand winch, jockey wheel, flat electrics plug Damage Some corossion in trailer, some scratches and scrapes to boat and trailer. On-site inspection welcomed. Sold As Is, no warranty implied nor expressed. Whilst personal on-site inspection is preferable, to arrange a Facetime inspection Monday to Friday with your I-phone, e-mail your contact details to colin@lloydsauctions.com.au Asset# 26775 (Boat), 26923 (Motor), 26665 (Trailer) Lloyds stock # 87298.03</p>

18	<p>Description Quintrex Explorer with a 15hp Mercury outboard on a Mayfair Marine trailer Approx. 3.80m open aluminium runabout, tiller steer Ex-GCCC Asset Registration Ex-rego 24428QE, stickers removed prior to delivery, sold unregistered Hin# AU-TRX ??????? (unable to read) Odometer Not applicable, no hour meter Colour Silver Extras/features - Boat Bimini top, bench seats including one padded seat, two oars, fuel tank, forward storage. WITH A Description 2011(circa) 15hp Mercury outboard Model# 101513FL Eng# 0N1458518 Key # 33 (One killswitch lanyard, non key start) On a 2000 Mayfair Marine single axle trailer Model: RES1213S ATM: 600KG Vin# 6H4RE121300010090 Registration No plate when delivered, sold unregistered " Extras/features - Trailer" Jockey wheel, hand winch, flat electrics plug Damage Some scratches and scrapes to boat and trailer. On-site inspection welcomed. Sold As Is, no warranty implied nor expressed. Whilst personal on-site Inspection is preferable, to arrange a Facetime inspection Monday to Friday with your I-phone, e-mail your contact details to colin@lloydsauctions.com.au Asset #16740 (Boat), #27355 (Engine), 16739 (Trailer) Lloyds stock # 87298.04</p>
20	<p>Description Approx 3.70m Savage dinghy with a 15hp Mariner outboard on a trailer Open aluminium dinghy/runabout (No year of model evident) Registration Ex-rego NA426Q, stickers removed upon sale, sold unregistered Sin# 58481 Odometer Not applicable, no hour meter Colour Silver Extras/features - Boat Three benches seats with two plastic chairs attached, two oars, landing net, PFDs, sand anchor, fuel tank. WITH A Description 15hp Mariner outboard Model# No year or model evident Eng# 0C141658 Key # Not applicable, non key start On a Single axle trailer No Vin plate on trailer, details below taken from Queensland Transport check Model: 1985 Homemade Vin# FGL2717 Registration Ex-rego , plate removed when delivered, sold unregistered " Extras/features - Trailer" Jockey wheel, hand winch Damage Some corrosion in trailer, some scratches and marks to boat and trailer. On-site inspection welcomed Sold As Is, no warranty implied nor expressed. Whilst personal on-site Inspection is preferable, to arrange a Facetime inspection Monday to Friday with your I-phone, e-mail your contact details to colin@lloydsauctions.com.au Lloyds stock # 600550.01</p>
23	<p>Description 2000 Yamaha XL1200 WaveRunner on a 2003 Oceanic trailer Model: XA1200Y Registration Ex-rego MV123Q, stickers to be removed upon sale, sold unregistered Hin# YAMA1431G000 Eng# 66V-3017970 Odometer Indicating 214.1 HOURS Colour White Extras/features - WaveRunner Front &amp; rear storage compartments, side mirrors, Yamaha grips, three seats. Also in file with colin, a copy of an Invoice dated 20th May 2013 for approx \$4,396 engine replacement. Key # 34 (One lanyard only) On a 2003 Oceanic trailer Model: JSKM-3 ATM: 600kg Vin# 6T9T22ABM30BLV839 Registration Ex-rego BS1876, plate removed sold unregistered " Extras/features - Trailer" Jockey wheel, hand winch, LED's Damage Some scratches and marks to WaveRunner and trailer. On-site inspection welcomed. Sold As Is, no warranty implied nor expressed. Whilst personal on-site Inspection is preferable, to arrange a Facetime inspection Monday to Friday with your I-phone, e-mail your contact details to colin@lloydsauctions.com.au Lloyds stock # 87373.01</p>



27	Model 2015 Can-Am Commander 800 (Plated 09/2014 Model: 6TFB) Description Side by Side ATV, Ex-City of Gold Coast beach vehicle Vin# 3JBKGAN24FJ000825 Eng # unable to locate Registration Not applicable/no plates when delivered, sold unregistered Odometer Indicating 1,620km/64hours (see photos) Colour Yellow Extras/features Flashinglights around roll cage top, tow bar, electrics isolation switch. Tilting rear cargo tray. Damage Some corrosion in body, horn is on & not switching off, some scratches and marks to ATV. On-site inspection welcomed. Sold As Is, no warranty implied nor expressed. Whilst personal on-site Inspection is preferable, to arrange a Facetime inspection Monday to Friday with your I-phone, e-mail your contact details to colin@lloydsauctions.com.au Key # 1 (One key) ****Details below have been sourced on-line, to be used as a guide only, on-site inspection recommended, bike may have been modified. "Make Can-Am Model Commander 800R DPS Description Commander 800R DPS UTV CVT 1sp 800cc (6TFB) Engine (cc) 799 Rider Capacity 2 Number of Gears 2 Number of Cylinders 2 Bike Type SxS & UTV Fuel Type Petrol Country of Origin USA Transmission CVT (Continuously Variable Transmission) Drive Shaft" (Asset# 50002365) Lloyds Stock# 87325.01
28	Model 2015 Can-Am Commander 800 (Plated 09/2014 Model: 6TFB) Description Side by Side ATV, Ex-City of Gold Coast beach vehicle Vin# 3JBKGAN29FJ000822 Eng # unable to locate Registration Not applicable/no plates when delivered, sold unregistered Odometer Indicating 192hours (see photo) Colour Yellow Extras/features Flashing lights around roll cage top, tow bar, tilting rear cargo tray. Damage Some corrosion in body, some scratches and marks to ATV. On-site inspection welcomed. Sold As Is, no warranty implied nor expressed. Whilst personal on-site Inspection is preferable, to arrange a Facetime inspection Monday to Friday with your I-phone, e-mail your contact details to colin@lloydsauctions.com.au Key # 4 (One key) ****Details below have been sourced on-line, to be used as a guide only, on-site inspection recommended, bike may have been modified. "Make Can-Am Model Commander 800R DPS Description Commander 800R DPS UTV CVT 1sp 800cc (6TFB) Engine (cc) 799 Rider Capacity 2 Number of Gears 2 Number of Cylinders 2 Bike Type SxS & UTV Fuel Type Petrol Country of Origin USA Transmission CVT (Continuously Variable Transmission) Drive Shaft" (Asset# 50002363) Lloyds Stock# 87325.02
29	Model 2015 Can-Am Commander 800 (Plated 10/2014 Model: 6TFB)*** Now starting, in Limp mode Description Side by Side ATV, Ex-City of Gold Coast beach vehicle Vin# 3JBKGAN27FJ000933 Eng # unable to locate Registration Not applicable/no plates when delivered, sold unregistered Odometer Indicating 1,539km (see photo) Colour Yellow Extras/features Flashing lights around roll cage top, electrics isolation switch, tilting rear cargo tray. Damage *** Now starting, in Limp Mode, lights & horn not working, some corrosion in body, some scratches and marks to ATV. On-site inspection welcomed. Sold As Is, no warranty implied nor expressed. Whilst personal on-site Inspection is preferable, to arrange a Facetime inspection Monday to Friday with your I-phone, e-mail your contact details to colin@lloydsauctions.com.au Key # 6 ****Details below have been sourced on-line, to be used as a guide only, on-site inspection recommended, bike may have been modified. "Make Can-Am Model Commander 800R DPS Description Commander 800R DPS UTV CVT 1sp 800cc (6TFB) Engine (cc) 799 Rider Capacity 2 Number of Gears 2 Number of Cylinders 2 Bike Type SxS & UTV Fuel Type Petrol Country of Origin USA Transmission CVT (Continuously Variable Transmission) Drive Shaft" (Asset# 50002362) Lloyds Stock# 87325.03

30	Model 2008 Yamaha Grizzly700FI Description 2WD/4WD quad bike Vin# JY4AMD9WX8C021676 Eng # unable to locate Registration Not applicable, off road quad Odometer Indicating 13,232km/882.5 hours Colour Blue Extras/features Front & rear cargo racks, tow bar (no ball), Damage Some scratches and marks to quad. On-site inspection welcomed. Sold As Is, no warranty implied nor expressed. Whilst personal on-site Inspection is preferable, to arrange a Facetime inspection Monday to Friday with your I-phone, e-mail your contact details to colin@lloydsauctions.com.au Key # 40 (One key) ****Details below have been sourced on-line, to be used as a guide only, on-site inspection recommended, bike may have been modified. "Make Yamaha Model Grizzly 700 Description Grizzly 700 ATV Farm CVT 1sp 700cc Engine (cc) 686 Rider Capacity 1 Number of Gears 1 Number of Cylinders 1 Bike Type All Terrain Vehicle Fuel Type Petrol Country of Origin JAPAN Transmission CVT (Continuously Variable Transmission) Drive Shaft" Lloyds Stock# 600554.01
30A	Model 2013 Yamaha Grizzly 450 Description 4WD quad bike Vin# 5Y4AJ47W4DA502715 Eng # unable to locate Registration Not applicable, off road quad. Odometer Indicating 15,305km/1,726.6 hours Colour Blue Extras/features Front & rear cargo racks, tow bar (no ball). Also in file with colin owner's manuals & a print out of service history. Damage Some scratches and marks to quad, tyres worn. On-site inspection welcomed. Sold As Is, no warranty implied nor expressed. Whilst personal on-site Inspection is preferable, to arrange a Facetime inspection Monday to Friday with your I-phone, e-mail your contact details to colin@lloydsauctions.com.au Key # 47 (One key) ****Details below have been sourced on-line, to be used as a guide only, on-site inspection recommended, bike may have been modified. "Make Yamaha Model Grizzly 450 EPS 4WD Auto Description Grizzly 450 EPS 4WD ATV Farm 450cc Engine (cc) 421 Rider Capacity 1 Number of Gears 1 Number of Cylinders 1 Bike Type All Terrain Vehicle Fuel Type Petrol Country of Origin JAPAN Transmission CVT (Continuously Variable Transmission) Drive Shaft" Lloyds Stock# 600554.02
31	Model 12/2005 Suzuki LT-R450 Description Quad racer Vin# JSAAL41A662100461 Eng # unable to locate Registration Not applicable, off road quad bike Odometer Not applicable, no odometer/hour meter Colour Pink Extras/features as listed by the Vendor Full Aftermarket exhaust - Rocket 3 Aftermarket fuel controller - DMC Aftermarket plastics - Maier Aftermarket steering dampener - Streamline Aftermarket handlebars - Renthal Aftermarket bullbar- AC Racing Nerf bars - AC Racing Engine kill tether Quad is fully legal to race under Motorcycle Australia regulations Damage Tear in seat, some scratches and marks to quad. On-site inspection welcomed. Sold As Is, no warranty implied nor expressed. Whilst personal on-site Inspection is preferable, to arrange a Facetime inspection Monday to Friday with your I-phone, e-mail your contact details to colin@lloydsauctions.com.au Key # 13 (One key & one lanyard) Lloyds Stock# 87394.01



32	Model 2012 Polaris Sportsman 400 H.O. Description 4WD quad Vin# 4XAMH46A1CA515290 Eng # unable to locate Registration Not applicable, off road quad Odometer Indicating 178.1 hours (see photo) Colour Blue Extras/features Front & rear cargo areas, storage underneath front cargo area, tow bar Damage Some scratches and marks to quad. On-site inspection welcomed. Sold As Is, no warranty implied nor expressed. Whilst personal on-site Inspection is preferable, to arrange a Facetime inspection Monday to Friday with your I-phone, e-mail your contact details to colin@lloydsauctions.com.au Key # 48 (One key) ****Details below have been sourced on-line, to be used as a guide only, on-site inspection recommended, bike may have been modified. "Make Polaris Model Sportsman 400 H.O Description Sportsman 400 H.O ATV 400cc Engine (cc) 455 Rider Capacity 2 Number of Gears 1 Number of Cylinders 1 Bike Type All Terrain Vehicle Fuel Type Petrol Country of Origin USA Transmission CVT (Continuously Variable Transmission) Drive Shaft" Lloyds Stock# 600554.03
33	Model 2008 Harley-Davidson Softail Standard 96cu (1548cc) FXST Series ***No key nor fob (in alarm mode), unstarted. Description Road bike Vin# 5HD1BV5118Y074402 Eng # BV39074402 Registration Ex-rego, HB-619 (Vic), plate removed, sold unregistered Odometer Indicating 12,447km Colour Black Extras/features Vance and Hines mid shot pipes, pillion seat & backrest Damage Seat loose, rear fender dented, no mirrors, battery dead, pillion pegs missing, throttle return cable missing, oil cap missing, some scratches and scrapes to bike. On-site inspection welcomed. See Inspection Report attached. Sold As Is, no warranty implied nor expressed. Whilst personal on-site Inspection is preferable, to arrange a Facetime inspection Monday to Friday with your I-phone, e-mail your contact details to colin@lloydsauctions.com.au Key # No key when delivered, ****Details below have been sourced on-line, to be used as a guide only, on-site inspection recommended, bike may have been modified. TBA "(81159)(Finance Company repossession. All vehicles are sold guaranteed clear title. If encumbered, up to 14 days is required for clearance. This does not affect registering the vehicle) " Lloyds Stock# 300087.01
35	Model 2016 Yamaha MT-07 LA Description Road bike Vin# JYARM04B4GA001479 Eng # M405E-003105 Registration Ex-rego AUE-24 (NSW) plate removed, sold unregistered Odometer Indicating 4,092km Colour Grey Extras/features Pillion seat & pegs. Also in file with colin, owner's books and DNA card) Damage Some scratches and marks to bike. On-site inspection welcomed. See Inspection Report attached. Sold As Is, no warranty implied nor expressed. Whilst personal on-site Inspection is preferable, to arrange a Facetime inspection Monday to Friday with your I-phone, e-mail your contact details to colin@lloydsauctions.com.au Key # 24 (One red & two black keys) ****Details below have been sourced on-line, to be used as a guide only, on-site inspection recommended, bike may have been modified. "Make Yamaha Model MT-07 Description MT-07 Road Manual 6sp 655cc Engine (cc) 655 Rider Capacity 2 Number of Gears 6 Number of Cylinders 2 Bike Type Road Bike Fuel Type Petrol Country of Origin JAPAN Transmission Manual Drive Chain" (CL1014045)(Finance Company repossession. All vehicles are sold guaranteed clear title. If encumbered, up to 14 days is required for clearance. This does not affect registering the vehicle) Lloyds Stock#

37	Model 2012 Yamaha XVS650A V-star Classic Description Road bike Vin # JYAVM0370CA004532 Eng # M602E-042412 Registration No plate when delivered, sold unregistered Odometer Indicating 29,996 km Colour Black Extras/features Pillion seat & pegs, windscreen, owner's books & DNA card in file with colin Damage Some scratches and scrapes to bike. On-site inspection welcomed. See Inspection Report attached. Sold As Is, no warranty implied nor expressed. Whilst personal on-site Inspection is preferable, to arrange a Facetime inspection Monday to Friday with your I-phone, e-mail your contact details to colin@lloydsauctions.com.au Key # 30 (One red & one black key) ****Details below have been sourced on-line, to be used as a guide only, on-site inspection recommended, bike may have been modified. "Make Yamaha Model V-Star XVS650A Classic Description V-Star XVS650A Classic Road Manual 5sp 650cc Engine (cc) 649 Rider Capacity 2 Number of Gears 5 Number of Cylinders 2 Bike Type Road Bike Fuel Type Petrol Country of Origin JAPAN Transmission Manual Drive Shaft" (216690)(Finance Company repossession. All vehicles are sold guaranteed clear title. If encumbered, up to 14 days is required for clearance. This does not affect registering the vehicle) Lloyds Stock# 700745.01
38	Model 2009 Yamaha FZ6-N (plated 10/2008) Description Road bike Vin# JYARJ14709A000374 Eng # J514E-067283 Registration No plate when delivered, sold unregistered Odometer Indicating 5,693km Colour Yellow & black Extras/features Pillion seat & pegs, oggy knobs, Damage Some scratches and marks to bike. On-site inspection welcomed. Sold As Is, no warranty implied nor expressed. Whilst personal on-site Inspection is preferable, to arrange a Facetime inspection Monday to Friday with your I-phone, e-mail your contact details to colin@lloydsauctions.com.au Key # 21 (One red key & two black keys) ****Details below have been sourced on-line, to be used as a guide only, on-site inspection recommended, bike may have been modified. "Make Yamaha Model FZ6N Description FZ6N Road Manual 6sp 600cc Engine (cc) 599 Rider Capacity 2 Number of Gears 6 Number of Cylinders 4 Bike Type Road Bike Fuel Type Petrol Country of Origin JAPAN Transmission Manual Drive Chain" Lloyds Stock# 600554.04
39	Model 2015 Royal Enfield Classic 500 Description Raod bike Vin# ME3CKECT5FK000691 Eng # U5S5F0FA081059 Registration Ex-rego 3NOT3 (NSW) plate removed, sold unregistered Odometer Indicating 2605km Colour Biege Extras/features Pillion pegs (no seat). Also with colin in file owner's manual. Damage Some scratches and marks to bike. On-site inspection welcomed. See Inspection Report attached. Sold As Is, no warranty implied nor expressed. Whilst personal on-site Inspection is preferable, to arrange a Facetime inspection Monday to Friday with your I-phone, e-mail your contact details to colin@lloydsauctions.com.au Key # 9 (Two keys) ****Details below have been sourced on-line, to be used as a guide only, on-site inspection recommended, bike may have been modified. "Make Royal Enfield Model Classic 500 Electric Start Description Classic 500 Road Manual 5sp 500cc Engine (cc) 499 Rider Capacity Number of Gears 5 Number of Cylinders 1 Bike Type Road Bike Fuel Type Petrol Country of Origin INDIA Transmission Manual " (354907)(Finance Company repossession. All vehicles are sold guaranteed clear title. If encumbered, up to 14 days is required for clearance. This does not affect registering the vehicle) Lloyds Stock# 700767.01

40	Model 2001 Suzuki GSX-R1000 Description Road bike Vin# JS1BL121300100811 Eng # T708-127342 Registration 000-QN (Exp. 30/04/18) signed transfer papers and Safety Cert. in file with colin) Odometer Indicating 130,839km Colour White & blue Extras/features Pillion seat & pegs, Oggy knobs Damage Some scratches and marks to bike. On-site inspection welcomed. Sold As Is, no warranty implied nor expressed. Whilst personal on-site Inspection is preferable, to arrange a Facetime inspection Monday to Friday with your I-phone, e-mail your contact details to colin@lloydsauctions.com.au Key # 43 (One key) ****Details below have been sourced on-line, to be used as a guide only, on-site inspection recommended, bike may have been modified. "Make Suzuki Model GSX-R1000 Description GSX-R1000 Road Manual 6sp 1000cc Engine (cc) 998 Rider Capacity 2 Number of Gears 6 Number of Cylinders 4 Bike Type Road Bike Fuel Type Petrol Country of Origin JAPAN Transmission Manual Drive Chain" Lloyds Stock# 600553.01
41	Model 2013 Kawsaki Ninja 300 SE ABS Description Road bike Vin# JKAEX8B1XDDA05465 Eng # EX300AEA21774 Registration No plate when delivered, sold unregistered Odometer Indicating 7,096km Colour Green Extras/features Pillion seat & pegs Damage Some scratches and marks to bike. On-site inspection welcomed. See Inspection Report attached. Sold As Is, no warranty implied nor expressed. Whilst personal on-site Inspection is preferable, to arrange a Facetime inspection Monday to Friday with your I-phone, e-mail your contact details to colin@lloydsauctions.com.au Key # 3 (Two keys) ****Details below have been sourced on-line, to be used as a guide only, on-site inspection recommended, bike may have been modified. "Make Kawasaki Model Ninja 300 ABS Special Edition Description Ninja 300 ABS Special Edition Road Manual 300cc Engine (cc) 296 Rider Capacity 2 Number of Gears 6 Number of Cylinders 2 Bike Type Road Bike Fuel Type Petrol Country of Origin JAPAN Transmission Manual Drive Chain" (272602)(Finance Company repossession. All vehicles are sold guaranteed clear title. If encumbered, up to 14 days is required for clearance. This does not affect registering the vehicle)
43	Model 2012 Kawasaki Ninja 250R (plated EX250J) Description Road bike Vin# JKAEXMJ16CDAA9517 Eng # EX250JEAA9517 Registration Ex-rego PCQ-71 (NSW), plate removed, sold unregistered Odometer Indicating 25,151km Colour Red Extras/features Area P muffler, pillion seat & pegs, adjustable clutch lever, oggy knobs Damage Some scratches and scrapes to bike. On-site inspection welcomed. See Inspection Report attached. Sold As Is, no warranty implied nor expressed. Whilst personal on-site Inspection is preferable, to arrange a Facetime inspection Monday to Friday with your I-phone, e-mail your contact details to colin@lloydsauctions.com.au Key Key# 27 (one key) ****Details below have been sourced on-line, to be used as a guide only, on-site inspection recommended, bike may have been modified. "Make Kawasaki Model Ninja 250R (EX250J) Description Ninja 250R (EX250J) Road Manual 6sp 250cc Engine (cc) 248 Rider Capacity 2 Number of Gears 6 Number of Cylinders 2 Bike Type Road Bike Fuel Type Petrol Country of Origin JAPAN Transmission Manual Drive Chain - O'Ring" (CL1005560-1)(Finance Company repossession. All vehicles are sold guaranteed clear title. If encumbered, up to 14 days is required for clearance. This does not affect registering the vehicle) " Lloyds Stock# 700754.01

45	<p>Model 2011 Kawasaki Ninja 250R (plated 10/2010 EX250J) Description Road bike, LAM approved Vin# JKAEXMJ1XBDA77354 Eng # EX250-JEA7735 Registration Ex-rego 1B-4PL (Vic), plate removed, sold unregistered Odometer Indicating 41,879km Colour Green &amp; black Extras/features Pillion seat &amp; pegs, adjustable levers Damage Some scratches and marks to bike. On-site inspection welcomed. See Inspection Report attached. Sold As Is, no warranty implied nor expressed. Whilst personal on-site Inspection is preferable, to arrange a Facetime inspection Monday to Friday with your I-phone, e-mail your contact details to colin@lloydsauctions.com.au Key # 18 (Two keys) ****Details below have been sourced on-line, to be used as a guide only, on-site inspection recommended, bike may have been modified. "Make Kawasaki Model Ninja 250R (EX250J) Description Ninja 250R (EX250J) Road Manual 6sp 250cc (EX250JBF) Engine (cc) 249 Rider Capacity 2 Number of Gears 6 Number of Cylinders 2 Bike Type Road Bike Fuel Type Petrol Country of Origin JAPAN Transmission Manual Drive Chain - O'Ring" (353619)(Finance Company repossession. All vehicles are sold guaranteed clear title. If encumbered, up to 14 days is required for clearance. This does not affect registering the vehicle) Lloyds Stock# 700762.01</p>
46	<p>Model 2014 Hunter Bobber 350***No key, unstarted Description Road bike Vin# LFUE4RLB0D0000062 Eng # DD262MP-13730882 Registration No plate when delivered, sold unregistered Odometer Indicating 4,875.5km Colour Black Extras/features White wall tyres Damage ***No key, unstarted but engine winds over when jumped at the solenoid, LHS foot peg missing, some scratches and scrapes to bike. On-site inspection welcomed. See Inspection Report attached. Sold As Is, no warranty implied nor expressed. Whilst personal on-site Inspection is preferable, to arrange a Facetime inspection Monday to Friday with your I-phone, e-mail your contact details to colin@lloydsauctions.com.au Key # No key ****Details below have been sourced on-line, to be used as a guide only, on-site inspection recommended, bike may have been modified. "Make Hunter Model Bobber Description Bobber Engine (cc) 350 Rider Capacity 1 Number of Gears 5 Number of Cylinders 2 Bike Type Road Bike Fuel Type Petrol Country of Origin CHINA Transmission Manual Drive Chain" "(366502)(Finance Company repossession. All vehicles are sold guaranteed clear title. If encumbered, up to 14 days is required for clearance. This does not affect registering the vehicle) " Lloyds Stock# 700755.01</p>
47	<p>ResModel 1989 Yamaha FZR250 Complied 04/2003 Approval No. 1050 Southside Motorcycle Dismantlers (see photo attached) Description Road bike Vin# 6MBYAMAHKK2538761 (taken from Compliance plate) Manufacturer's Number 3LN-225251 (taken from headstock of bike) Eng # unable to locate Registration No plate when delivered, sold unregistered Odometer Indicating 18,676.6km Colour Red, white &amp; blue Extras/features Pillion seat &amp; pegs Damage Windscreen cracked, various fairings cracked &amp; scratched, scratches and marks to bike. On-site inspection welcomed. Sold As Is, no warranty implied nor expressed. Whilst personal on-site Inspection is preferable, to arrange a Facetime inspection Monday to Friday with your I-phone, e-mail your contact details to colin@lloydsauctions.com.au Key # 37 (One key, Honda fits and turns barrel)) ****Details below have been sourced on-line, to be used as a guide only, on-site inspection recommended, bike may have been modified. "Make Yamaha Model FZR250 Description FZR250 Engine (cc) 249 Number of Gears 6 Number of Cylinders 4 Bike Type Road Bike Fuel Type Petrol Country of Origin JAPAN Transmission Manual Drive Chain" Lloyds Stock# 600549.01</p>

48	<p>Model 2015 Suzuki DR-Z400E (plated 10/2014) Description 4 stroke dual purpose bike Vin# JS1BB111100116843 Eng # K418-11938 Registration Ex-rego 1S-4ZF (Vic), plate removed, sold unregistered Odometer Indicating 2,537km Colour Yellow Extras/features Front light bar, engine guard, hand guards, rear tool pouch Damage Some scratches and marks to bike. On-site inspection welcomed. See Inspection Report attached. Sold As Is, no warranty implied nor expressed. Whilst personal on-site Inspection is preferable, to arrange a Facetime inspection Monday to Friday with your I-phone, e-mail your contact details to colin@lloydsauctions.com.au Key # 11 (One key) ****Details below have been sourced on-line, to be used as a guide only, on-site inspection recommended, bike may have been modified. "Make Suzuki Model DR-Z400E Description DR-Z400E Dual Purpose Manual 5sp 400cc (L5) Engine (cc) 398 Rider Capacity 1 Number of Gears 5 Number of Cylinders 1 Bike Type Off Road Bike Fuel Type Petrol Country of Origin JAPAN Transmission Manual Drive #520 Chain" (CL1002973)(Finance Company repossession. All vehicles are sold guaranteed clear title. If encumbered, up to 14 days is required for clearance. This does not affect registering the vehicle) Lloyds Stock# 300088.01</p>
49	<p>Model 2016 Suzuki RMZ450 Description 4 stroke trail bike Vin# JSIRL42A0G0500178 Eng # L405-135028 Registration Not applicable, off road bike Odometer Indicating 75.6 hours Colour Yellow &amp; black Extras/features Magura hydraulic clutch, FX Moto gripper seat, custom graphics kit, DBR suspension set at 85-90kg, Steg pegs, Renthal bars, Excel rims. Also RHK stompers, fuel cap &amp; chain guide. Also in Lockeroom a box containing bike plastics , owner's book and various parts. Damage Some scratches and marks to bike. On-site inspection welcomed. Sold As Is, no warranty implied nor expressed. Whilst personal on-site Inspection is preferable, to arrange a Facetime inspection Monday to Friday with your I-phone, e-mail your contact details to colin@lloydsauctions.com.au Key Not applicable, non key start ****Details below have been sourced on-line, to be used as a guide only, on-site inspection recommended, bike may have been modified. "Make Suzuki Model RM-Z450 Description RM-Z450 Motocross Manual 5sp 450cc Engine (cc) 449 Rider Capacity 1 Number of Gears 5 Number of Cylinders 1 Bike Type Off Road Bike Fuel Type Petrol Country of Origin JAPAN Transmission Manual Drive Chain" Lloyds Stock# 600555.01</p>
50	<p>Model 2016 Yamaha YZ250 Description 2 stroke trail bike Vin# JYACG23C7GA029716 Eng # G111E-038442 Registration Not applicable, off road bike Odometer Indicating 45.3 hours Colour Blue, white &amp; red Extras/features Protaper bars, Excel rims Damage Tear in seat, engine stop button detached, some scratches and marks to bike. On-site inspection welcomed. See Inspection Report attached. Sold As Is, no warranty implied nor expressed. Whilst personal on-site Inspection is preferable, to arrange a Facetime inspection Monday to Friday with your I-phone, e-mail your contact details to colin@lloydsauctions.com.au Key Not applicable, non key start ****Details below have been sourced on-line, to be used as a guide only, on-site inspection recommended, bike may have been modified. "Make Yamaha Model YZ250 Description YZ250 Motocross Manual 5sp 250cc Engine (cc) 249 Rider Capacity 1 Number of Gears 5 Number of cylinders 1 Bike Type Off Road Bike Fuel Type Petrol Country of Origin JAPAN Transmission Manual Drive Chain" (CL1012546)(Finance Company repossession. All vehicles are sold guaranteed clear title. If encumbered, up to 14 days is required for clearance. This does not affect registering the vehicle) Lloyds Stock# 700769.01</p>



51	Model 2014 Yamaha YZ250F Description 4 stroke trail bike Vin# JYACG34C8EA007242 Eng # G3C2E-007300 Registration Not applicable, off road bike Odometer Not applicable, no odometer/hour meter Colour Red, white & black Extras/features Excel rims Damage Some scratches and marks to bike. On-site inspection welcomed. See Inspection Report attached. Sold As Is, no warranty implied nor expressed. Whilst personal on-site Inspection is preferable, to arrange a Facetime inspection Monday to Friday with your I-phone, e-mail your contact details to colin@lloydsauctions.com.au Key Not applicable, non key start ****Details below have been sourced on-line, to be used as a guide only, on-site inspection recommended, bike may have been modified. "Make Yamaha Model YZ250F Description YZ250F Motocross Manual 5sp 250cc Engine (cc) 250 Rider Capacity 1 Number of Gears 5 Number of Cylinders 1 Bike Type Off Road Bike Fuel Type Petrol Country of Origin JAPAN Transmission Manual Drive Chain" (330721)(Finance Company repossession. All vehicles are sold guaranteed clear title. If encumbered, up to 14 days is required for clearance. This does not affect registering the vehicle) Lloyds Stock# 200155.01
52	Model 2014 Husqvarna TC250 Description 2 stroke trail bike Vin# VBKUXM231EM213873 Eng # 4-548-60771 Registration Not applicable, off road bike Odometer Not applicable, no odometer/hour meter Colour White, blue & yellow Extras/features Dirtstar rims, Ariete grips Damage Some scratches and marks to bike. On-site inspection welcomed. See Inspection Report attached. Sold As Is, no warranty implied nor expressed. Whilst personal on-site Inspection is preferable, to arrange a Facetime inspection Monday to Friday with your I-phone, e-mail your contact details to colin@lloydsauctions.com.au Key Not applicable, non key start ****Details below have been sourced on-line, to be used as a guide only, on-site inspection recommended, bike may have been modified. "Make Husqvarna Model TC 250 Description TC 250 Motocross Manual 5sp 250cc Engine (cc) 249 Rider Capacity 1 Number of Gears 5 Number of Cylinders 1 Bike Type Off Road Bike Fuel Type Petrol Country of Origin ITALY Transmission Manual Drive Chain" (CL3004335)(Finance Company repossession. All vehicles are sold guaranteed clear title. If encumbered, up to 14 days is required for clearance. This does not affect registering the vehicle) Lloyds Stock# 700768.01
53	Model 2006 Yamaha TTR125 Description 4 stroke trail bike Vin# 9C6CE12Y560305857 Eng # E349E-028114 Registration Not applicable, off road bike Odometer Not applicable, no odometer/hour meter Colour Blue & white Extras/features Protaper grips Damage Some scratches and marks to bike, plastics faded, flat battery. On-site inspection welcomed. Sold As Is, no warranty implied nor expressed. Whilst personal on-site Inspection is preferable, to arrange a Facetime inspection Monday to Friday with your I-phone, e-mail your contact details to colin@lloydsauctions.com.au Key # 19 (One key) ****Details below have been sourced on-line, to be used as a guide only, on-site inspection recommended, bike may have been modified. "Make Yamaha Model TT-R125 Description TT-R125 Manual 5sp 125cc Engine (cc) 124 Rider Capacity Number of Gears 5 Number of Cylinders 1 Bike Type Off Road Bike Fuel Type Petrol Country of Origin JAPAN Transmission Manual Drive Chain" Lloyds Stock# 600554.05

54	2005 Mercedes Benz Sprinter Custom Party Bus Year: 12/2005 Make: Mercedes Benz Model: Sprinter Body: Custom Mini Bus Odometer: Indicating 293,604km Engine: 4-Cylinder Turbo Diesel Transmission: Manual Colour: White with sign writing Seats: 15 Description/extras: AC, Tinted windows, Alloys, AUX/USB connectivity, Tow bar, Bull bar, Reverse camera, CD player, After market "Pioneer" head unit, Karaoke machine and microphones, "Magic Sing", 800W "Aerpro" amplifier, Custom leather seats, "Alpine" speakers, 2x "Axis" TV's, LEDs, Laser lights, Mirror on the roof, Black curtains, "Alled" rims, Outside speakers, 4x rear "Alpine" sub-woofers and amplifiers, Red dot air-conditioning. VIN: WDF9036632A929719 ENG No: 61198170027709 Sold registered with safety certificate COI recently completed 23/08/2017 (Whilst high volumes of incoming products prevent us from testing every incoming item individually-Lloyds do not knowingly sell faulty items. Inspection is welcomed) (Key #M6**) Lloyds stock #86043+1
55	2006 Ford Transit Year: 04/2006 Make: Ford Model: Transit Body: Camper Van 2WD Odometer: Indicating 184,641 km Engine: 4-Cylinder Turbo Diesel Transmission: Automatic Colour: Red and White Seats: 2 Description/extras: Ex-Post Van converted to camper vehicle. Includes; bed, overhead storage, kitchenette, sink and basin, power supplies, second battery supply, tow point, Oz trail awning, owners manual. Some scratches and marks. VIN: WF0LXXTTFL6Y00829 ENG No: L6Y00829 Sold unregistered (Whilst high volumes of incoming products prevent us from testing every incoming item individually-Lloyds do not knowingly sell faulty items. Inspection is welcomed) (Key #C49) Lloyds stock #86057+3
56	2015 Dodge Ram 1500 Year: 2015 Make: Dodge Model: Ram 1500 Body: Dual cab style side utility 4X4 Odometer Indicating: 8,890km Engine: 5.7-litre V8 Hemi supercharged Transmission: Automatic VIN: 1C6RR7MT7GS137100 ENG No: TNXE6247512273 Colour: Grey Seats: 5 Description/extras: Air con, power windows, SRS, cruise control, SD/USB/AUX connectivity, power steering, leather interior, power seats, seat warmers/coolers, heated steering wheel, reverse camera, digital dash, phone connectivity, suspension upgrade, aftermarket supercharger, automatic lights, sunroof, automatic retracting side steps, soft tray cover, tow bar, log books. Need to tow a vehicle with attitude? Hemi V8 supercharged 4X4 auto dual cab, very low k's and looks tough. Sold unregistered Personalised Plates NOT included in the sale of the vehicle (Whilst high volumes of incoming products prevent us from testing every incoming item individually-Lloyds do not knowingly sell faulty items. Inspection is welcomed) (Key # M27) (Books # C11) Lloyds stock #600414+2
58	2007 Jeep Wrangler Unlimited Rubicon Year: 06/2007 Make: Jeep Model: Wrangler Unlimited Rubicon Body: 4 Door SUV 4X4 Odometer: Indicating 103,764 kms Engine: 3.8L V6 Petrol Transmission: Automatic Colour: Gold Seats: 5 Description/extras: AC, PW, SRS, Cruise control, Central locking, Aux connectivity, Hard top convertible (soft top available) ROPS, Roof racks, Battery terminal requires attention Comments: Choice of hard top or soft top, these Jeeps are ideal for a run up the beach or exploring the outback! VIN: 1J4GE69177L186895 ENG No: 7L86895 Sold unregistered (Whilst high volumes of incoming products prevent us from testing every incoming item individually-Lloyds do not knowingly sell faulty items. Inspection is welcomed) (Key # C26) Lloyds stock #74227+1



59	2005 Toyota 100 Series Landcruiser GXL 7 Seater Manual Year: 01/2005 Make: Toyota Model: Landcruiser 100 Series GXL Body: 4 Door Wagon 4x4 Odometer: indicating 334,110kms Engine: 4.7L V8 Petrol Transmission: 5 Speed Manual Colour: White Seats: 7 Description/extras: AC, PW, SRS, Cruise Control, Alloys, Tow Bar, Bull Bar, Central Locking, CD, Tidy Cloth Trim, Spot Lights, Log Books VIN: JTEHT09J405510128 ENG No: 2UZ0984059 Sold unregistered (Key #B20) Whilst high volumes of incoming products prevent us from testing every incoming item individually-Lloyds do not knowingly sell faulty items. Inspection is welcomed Lloyds stock #86020+6
59a	2006 Toyota 100 Series Landcruiser Year: 10/2006 Make: Toyota Model: 100 Series Landcruiser Body: 4-Door Wagon 4X4 Odometer: Indicating 84918km Engine: 6-Cylinder Turbo Diesel Transmission: Manual Colour: White Seats: 6 Description/extras: AC, SRS, Alloys, AUX connectivity, Tow bar, Bull bar, CD player, Chrome look handles, Snorkel, Tow point, Giant saver wheels, After market "Kenwood" head unit, Clean interior and exterior, Sub tank, Rear seats removed. VIN: JTECB01JX01031003 ENG No: 0533195 Sold unregistered (Whilst high volumes of incoming products prevent us from testing every incoming item individually-Lloyds do not knowingly sell faulty items. Inspection is welcomed) (Key #A46) Lloyds stock #81551+5
60	1993 Toyota Landcruiser 80 Series Year: 09/1993 Make: Toyota Model: Landcruiser FZJ80R 80 Series Body: 4 Door Wagon 4X4 Odometer: Indicating 75,652 km Engine: 6 Cylinder Petrol Transmission: Manual Colour: Gold Seats: 5 Description/extras: AC, Cruise control, Alloys, Tow bar, Bull bar, Spot light, Big foot tyres, Central diff locker, Sub fuel tank, Log books VIN: JT711UJ8008006365 ENG No: 1FZ0084275 Sold unregistered (Whilst high volumes of incoming products prevent us from testing every incoming item individually-Lloyds do not knowingly sell faulty items. Inspection is welcomed) (Key # A42) Lloyds stock #87314+1
61	Nissan Patrol Year: 01/2012 Make: Nissan Model: Patrol Body: 4-Door LWB SUV 4X4 Odometer: Indicating 199821km Engine: 4-Cylinder 3.0L Turbo Diesel Transmission: 5-Speed Manual Colour: White Seats: 5 Description/extras: AC, Tow bar, Bull bar, Central locking, Alloys, CD player, Two way radio, Snorkel, Spotlights. VIN: JN1TESY61A0420022 ENG No: ZD30301254K Sold unregistered with safety certificate. (Whilst high volumes of incoming products prevent us from testing every incoming item individually-Lloyds do not knowingly sell faulty items. Inspection is welcomed) (Key #B22) Lloyds stock #86073+1
64	2012 Yamaha Electric Golf Cart Year: 2012 Make: Yamaha Model: YDREX3 Body: Golf Cart Engine: Electric Transmission: Automatic Colour: White Seats: 2 Description/extras: Yamaha rims, Canopy, Golf bag supports and straps, Front and rear storage, 4 cup holders, 6 ball holders, Good tread, Full windscreen, Rear mud flaps, On board chargers, Some scratches and marks, Some corrosion evident. VIN: 307851 Sold unregistered (Whilst high volumes of incoming products prevent us from testing every incoming item individually-Lloyds do not knowingly sell faulty items. Inspection is welcomed) (Key #M11) Lloyds stock #86055+1
65	2012 Electric Golf Cart Year: 2012 Model: YDREX3 Body: Golf Cart 2WD Engine: Electric Transmission: Automatic Colour: White Seats: 2 Description/extras: Yamaha rims, Canopy, Golf bag supports and straps, Front and rear storage, 4 cup holders, 6 ball holders, Good tread, Full windscreen, Rear mud flaps, On board chargers, Some scratches and marks, Some corrosion evident Serial No: 306619 Sold unregistered (Whilst high volumes of incoming products prevent us from testing every incoming item individually-Lloyds do not knowingly sell faulty items. Inspection is welcomed) (Key #M12) Lloyds stock #86055+2

66	2013 Yamaha Electric Golf Cart Year: 2013 Model: YDREX3 Body: Golf Cart 2WD Engine: Electric Transmission: Automatic Colour: White Seats: 2 Description/extras: Yamaha rims, Canopy, Golf bag supports and straps, Front and rear storage, 4 cup holders, 6 ball holders, Good tread, Full windscreen, Rear mud flaps, On board chargers, Some scratches and marks, Cracked windscreen, Some corrosion evident Serial No: 306650 Sold unregistered (Whilst high volumes of incoming products prevent us from testing every incoming item individually-Lloyds do not knowingly sell faulty items. Inspection is welcomed) (Key #M13) Lloyds stock #86055+3
67	2012 Yamaha Electric Golf Cart Year: 2012 Model: YDREX3 Body: Golf Cart 2WD Engine: Electric Transmission: Automatic Colour: White Seats: 2 Description/extras: Yamaha rims, Canopy, Golf bag supports and straps, Front and rear storage, 4 cup holders, 6 ball holders, Good tread, Full windscreen, Rear mud flaps, On board chargers, Small crack in windscreen, Some scratches and marks, Some corrosion evident Serial No: 306613 Sold unregistered (Whilst high volumes of incoming products prevent us from testing every incoming item individually-Lloyds do not knowingly sell faulty items. Inspection is welcomed) (Key #M14) Lloyds stock #86055+4
68	2012 Yamaha Electric Golf Cart Year: 2012 Model: YDREX3 Body: Golf Cart 2WD Engine: Electric Transmission: Automatic Colour: White Seats: 2 Description/extras: Yamaha rims, Canopy, Golf bag supports and straps, Front and rear storage, 4 cup holders, 6 ball holders, Good tread, Full windscreen, Rear mud flaps, On board chargers, Small crack in windscreen, Some scratches and marks, Missing 1x Yamaha rim, Some corrosion evident Serial No: 307858 Sold unregistered (Whilst high volumes of incoming products prevent us from testing every incoming item individually-Lloyds do not knowingly sell faulty items. Inspection is welcomed) (Key #M15) Lloyds stock #86055+5
69	2012 Yamaha Electric Golf Cart Year: 2012 Model: YDREX3 Body: Golf Cart 2WD Engine: Electric Transmission: Automatic Colour: White Seats: 2 Description/extras: Yamaha rims, Canopy, Golf bag supports and straps, Front and rear storage, 4 cup holders, Good tread, Full windscreen, Rear mud flaps, On board chargers, Small crack in windscreen, Some scratches and marks, Some corrosion evident with on board charger. Serial No: 304337 Sold unregistered (Whilst high volumes of incoming products prevent us from testing every incoming item individually-Lloyds do not knowingly sell faulty items. Inspection is welcomed) (Key #M16) Lloyds stock #86055+6